АККОРДЕОНИСТ НА ЭСТРАДЕ

Выпуск 2

Составитель М. ДВИЛЯНСКИЙ

Всесоюзное издательство
СОВЕТСКИЙ КОМПОЗИТОР
Москва 1971

ФАНТАЗИЯ

на темы песен советских композиторов

Е. ВЫСТАВКИН

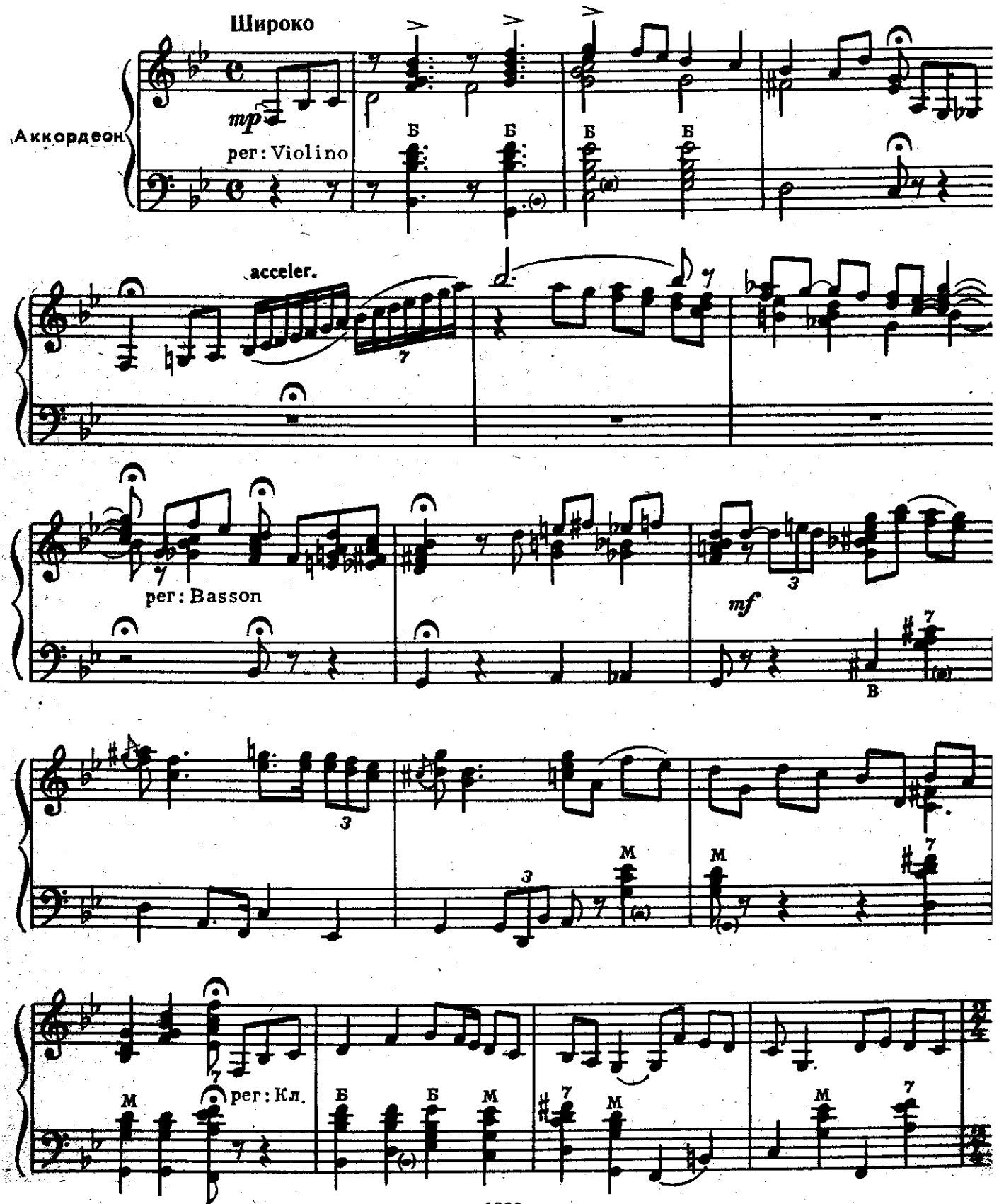

с 1992 к

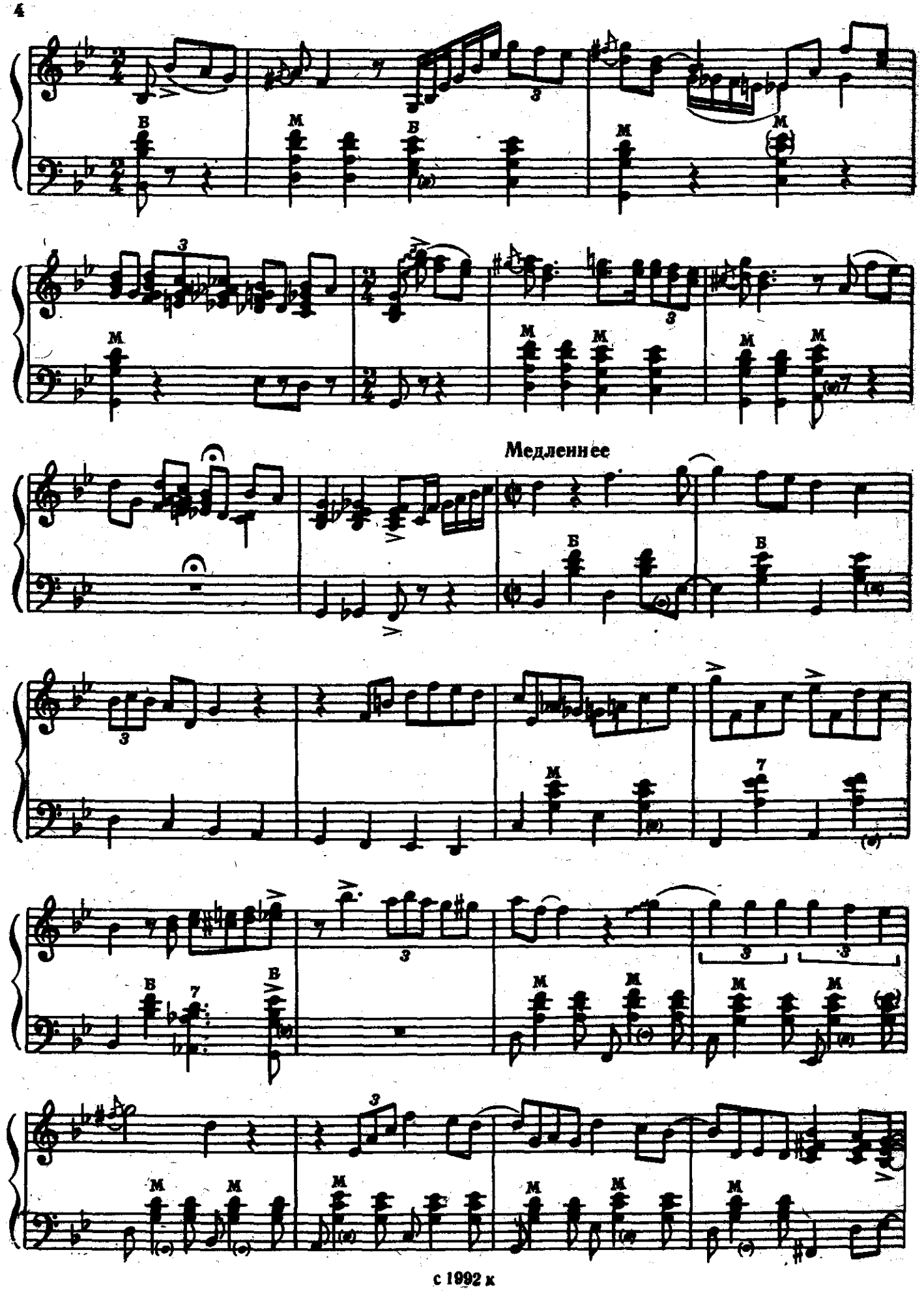
Медленнее

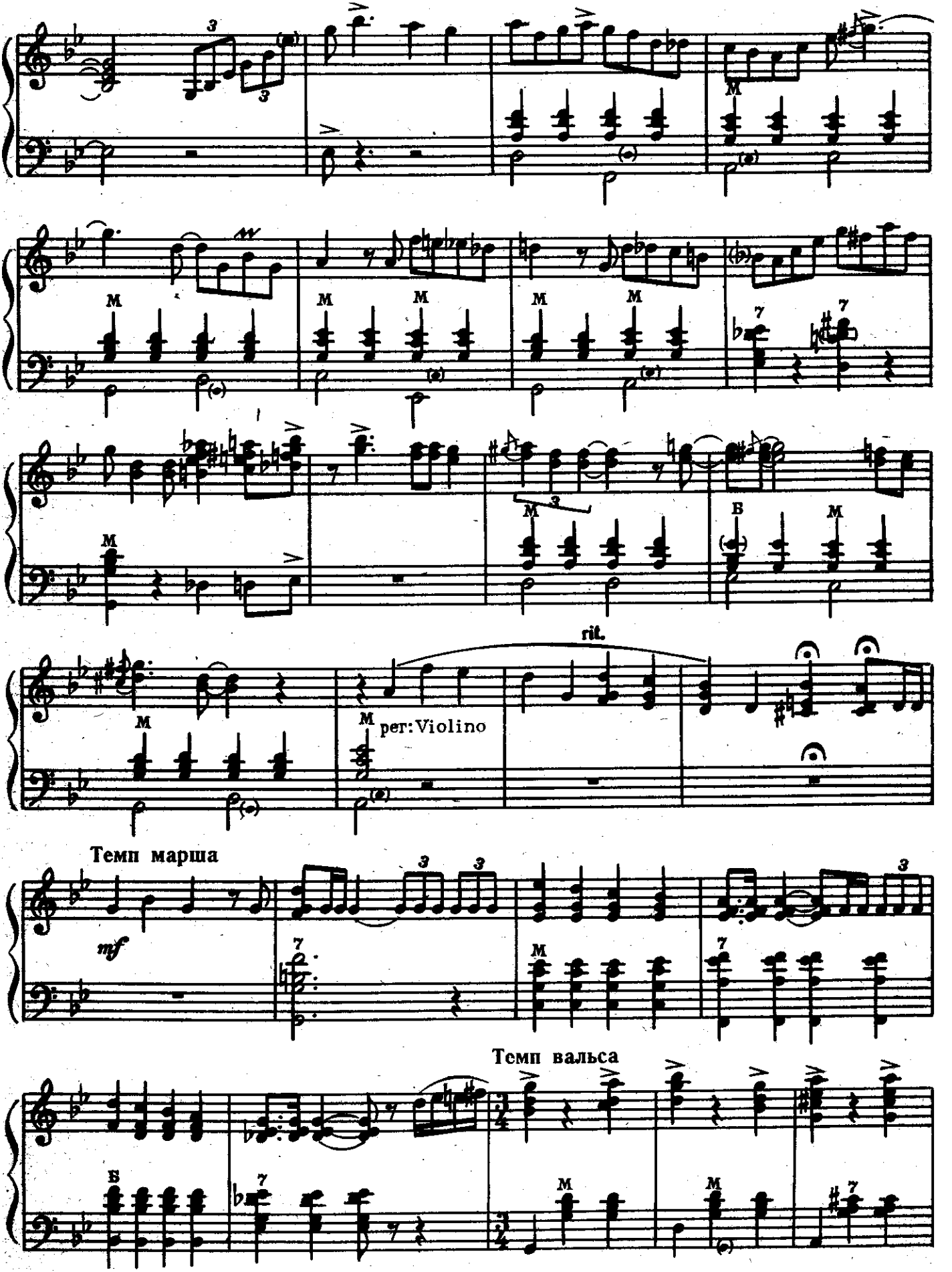

с 1992 к

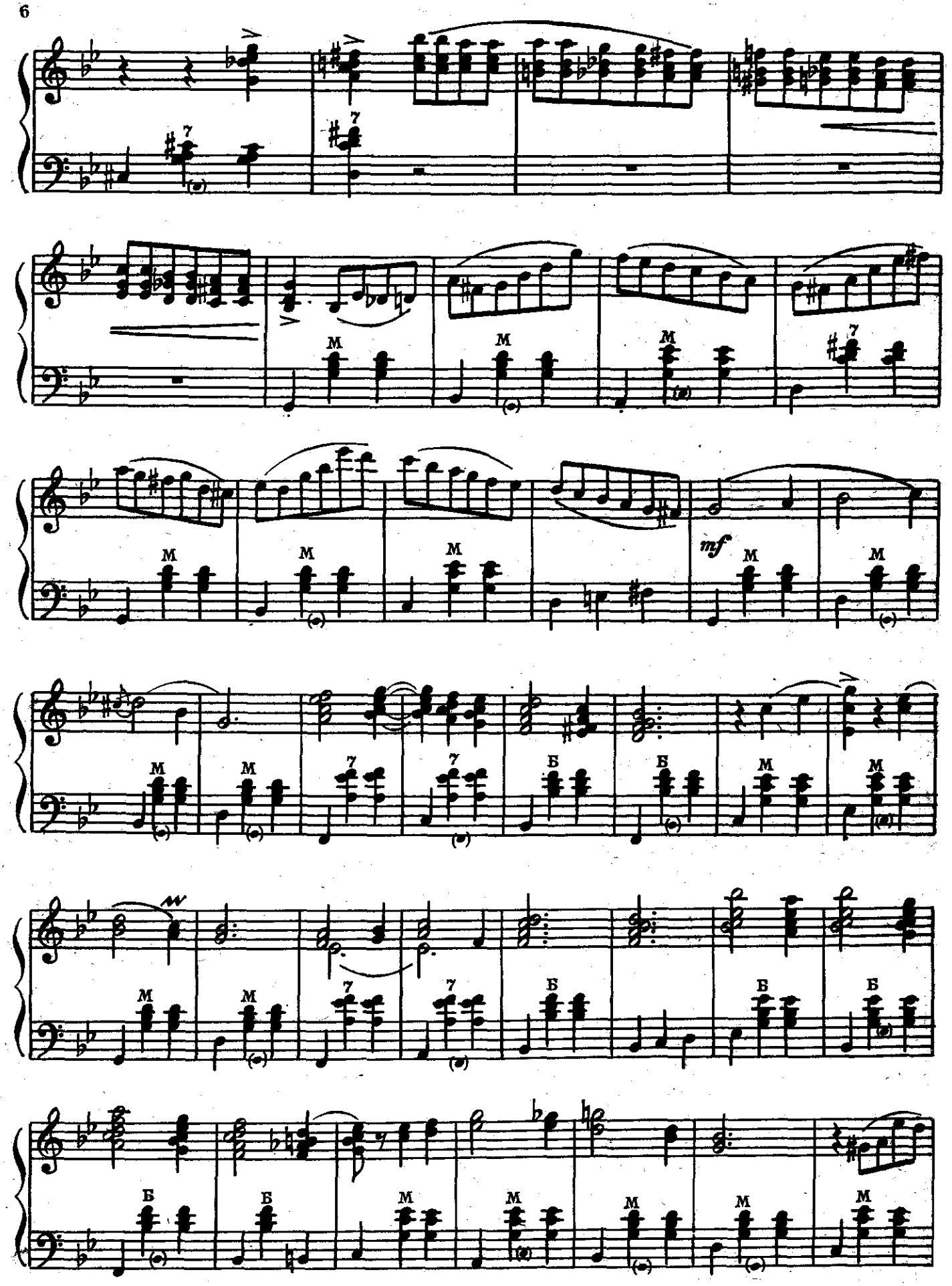
mf

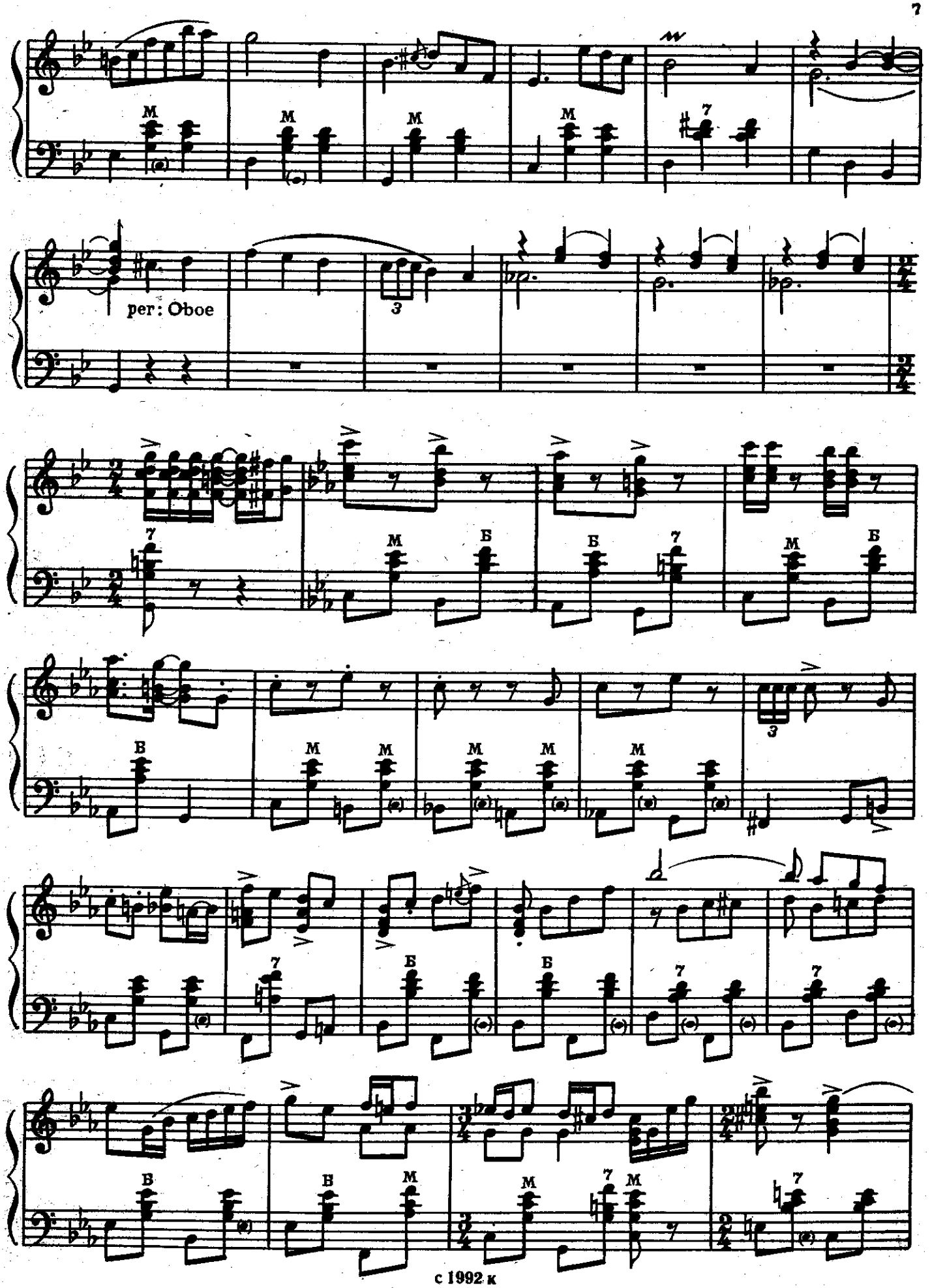
per: Oboe

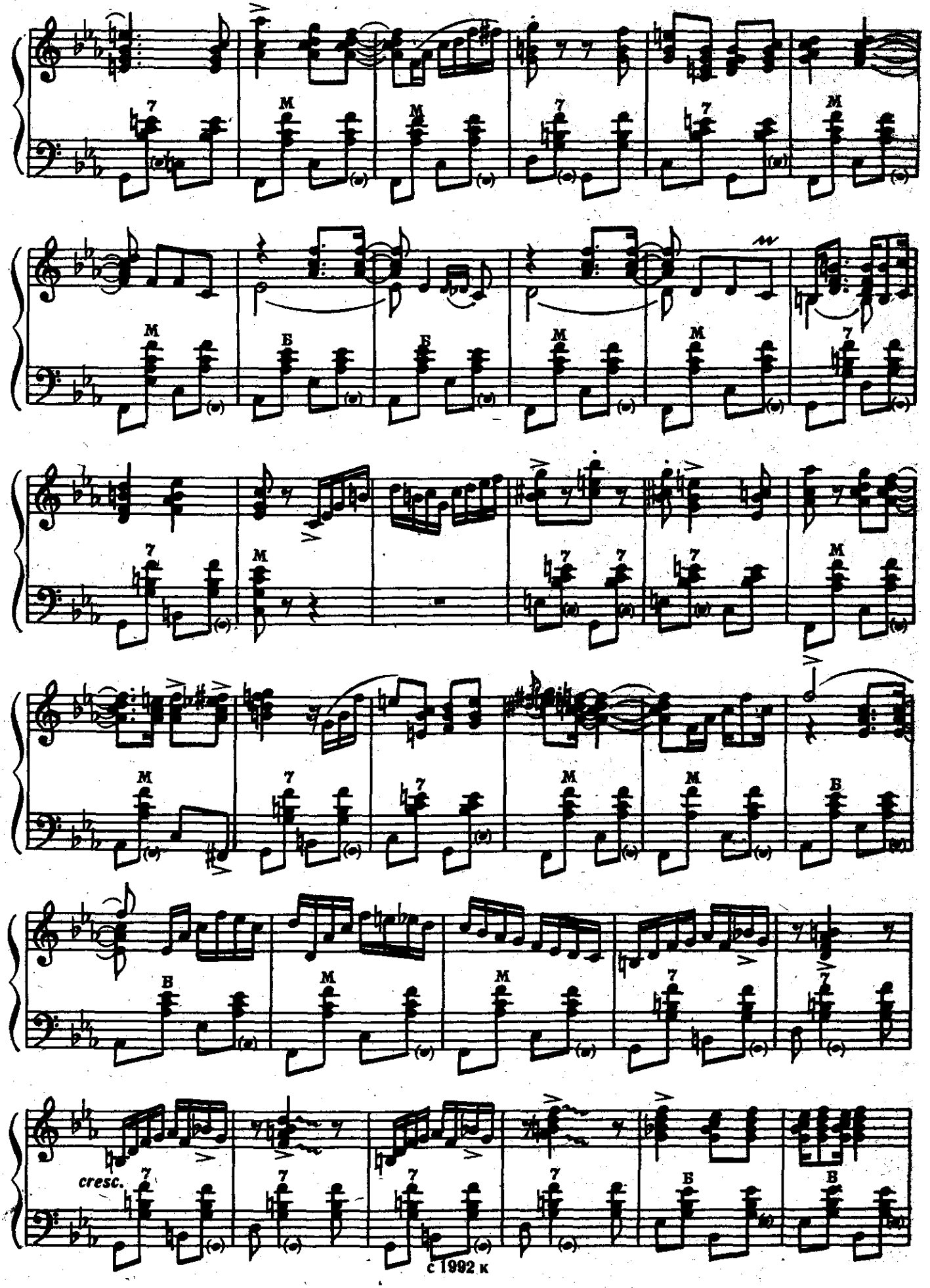
cresc.

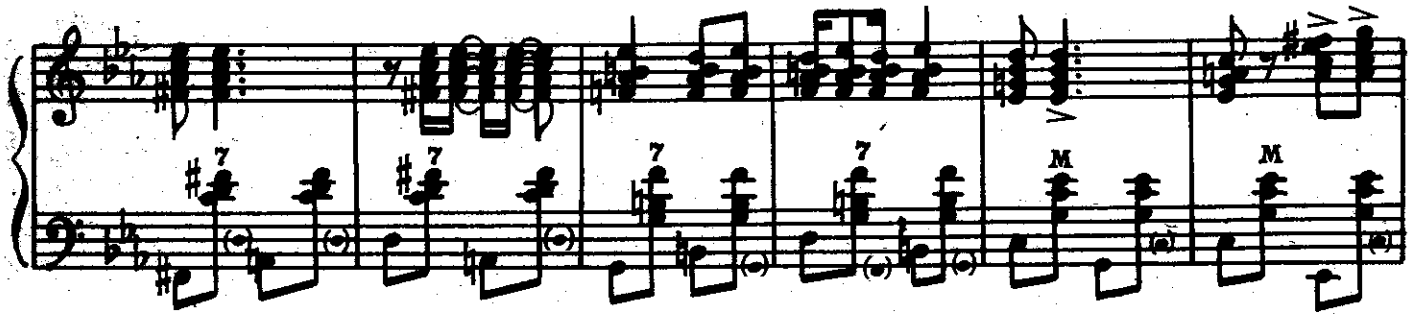

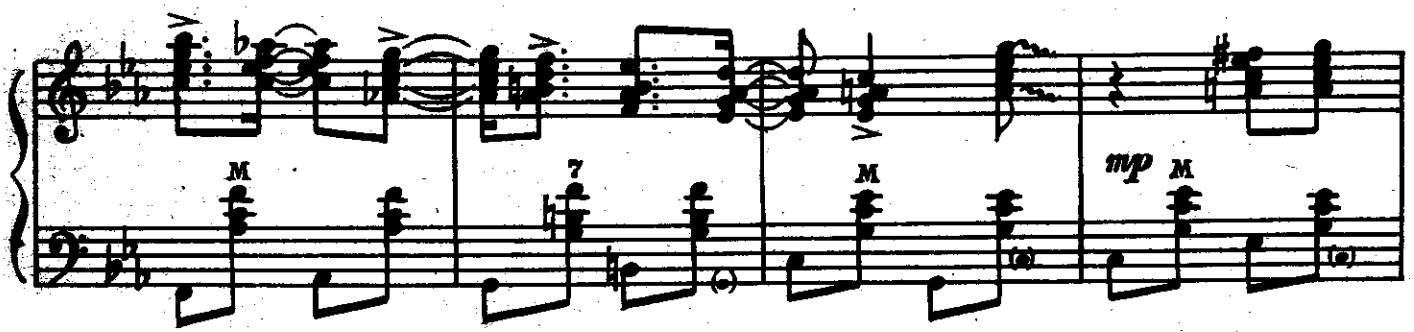

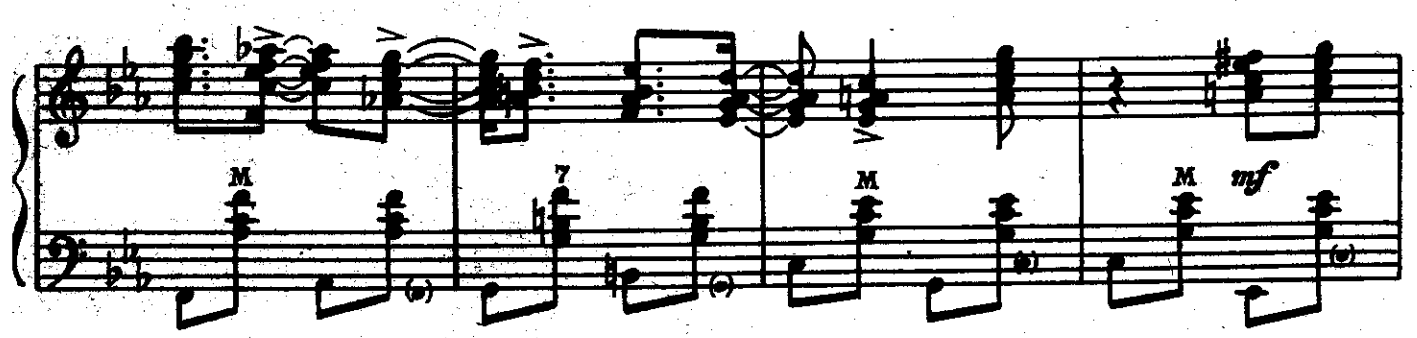

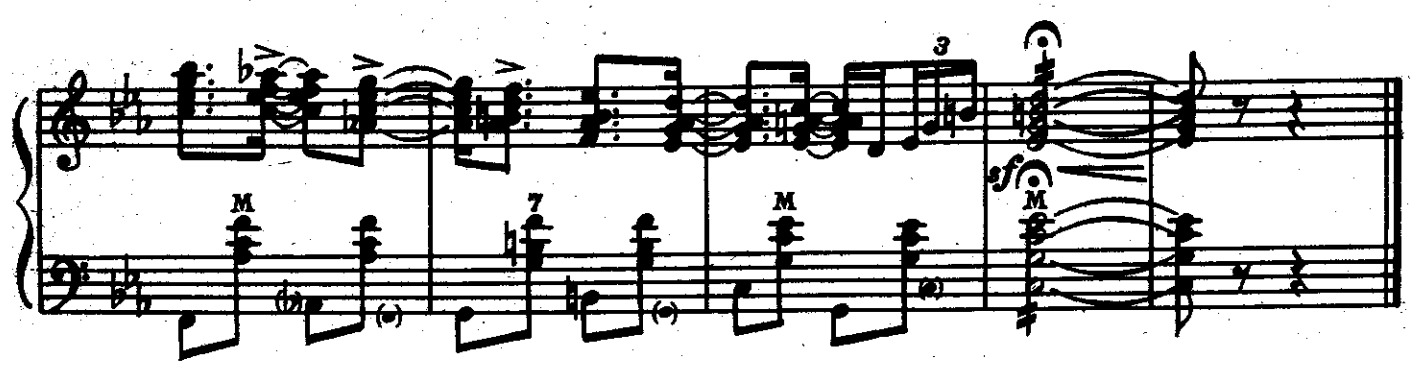

ФАНТАЗИЯ

на тему песни А. Аверкина „На побывку едет"

А. ШАЛАЕВ

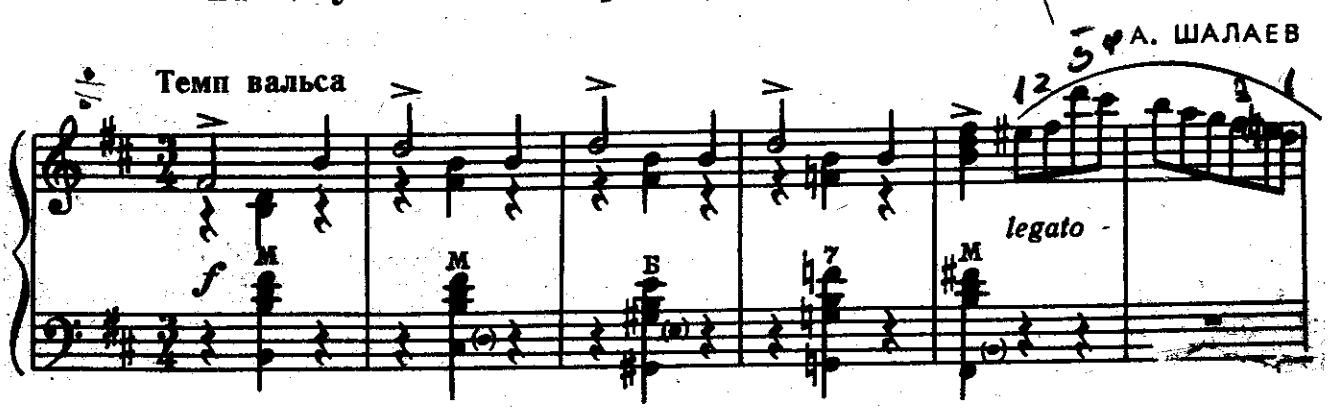

с 1992 к

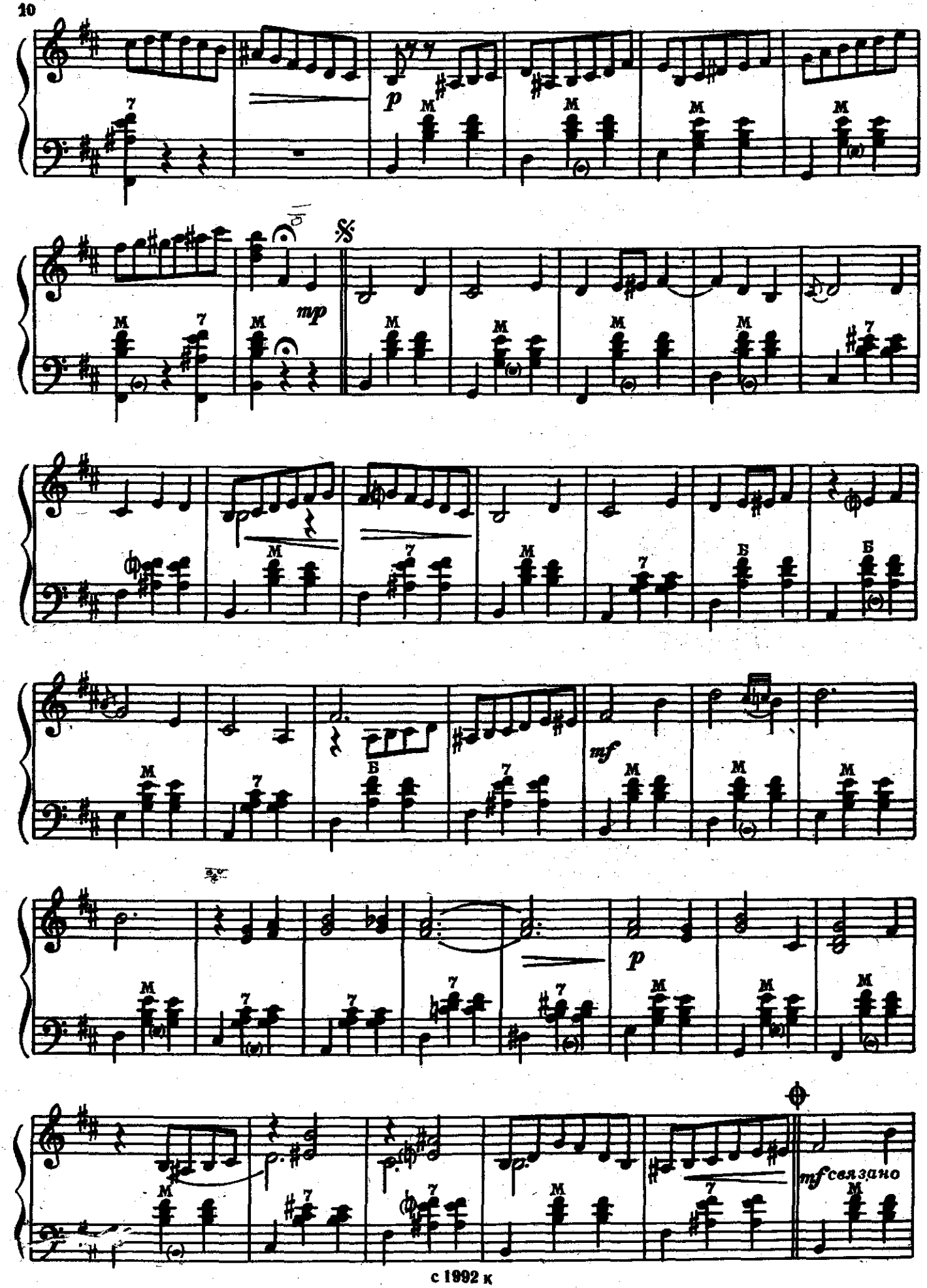
p
mp
mf
p
mf связано

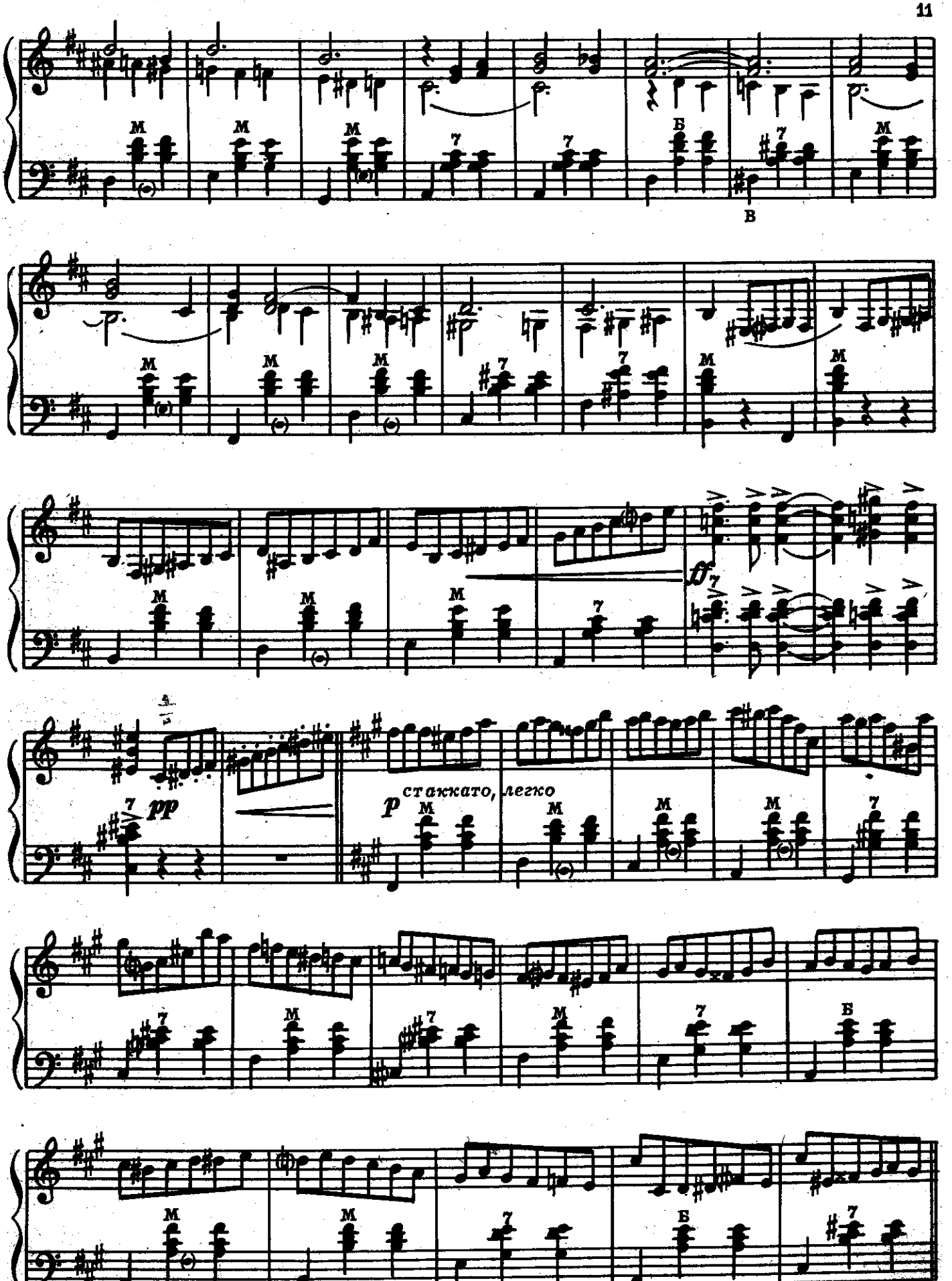
M
7
Б
В
ff
pp
p
стажато, легко

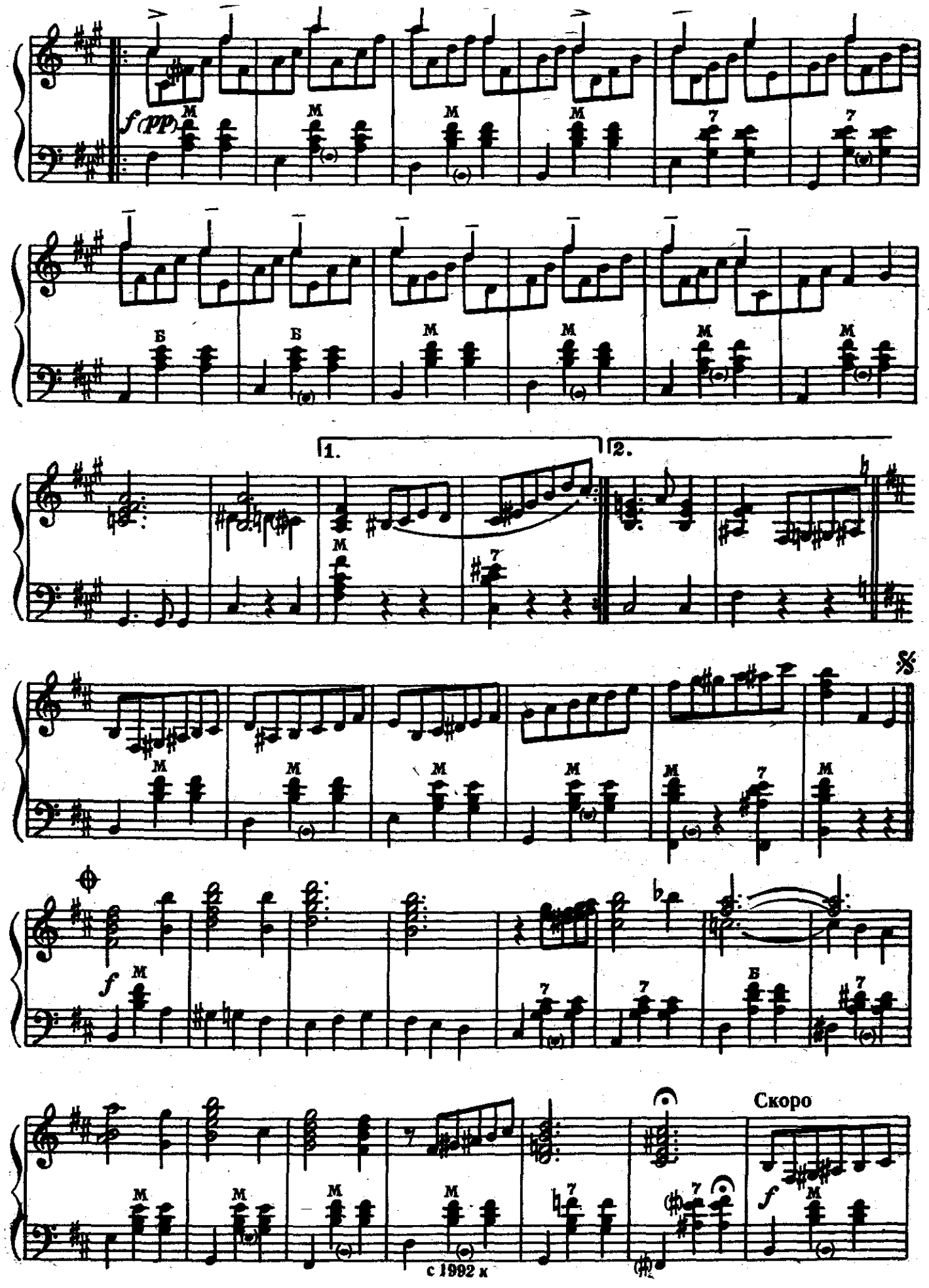
f (pp)
1.
2.
Скоро
f
с 1992 г

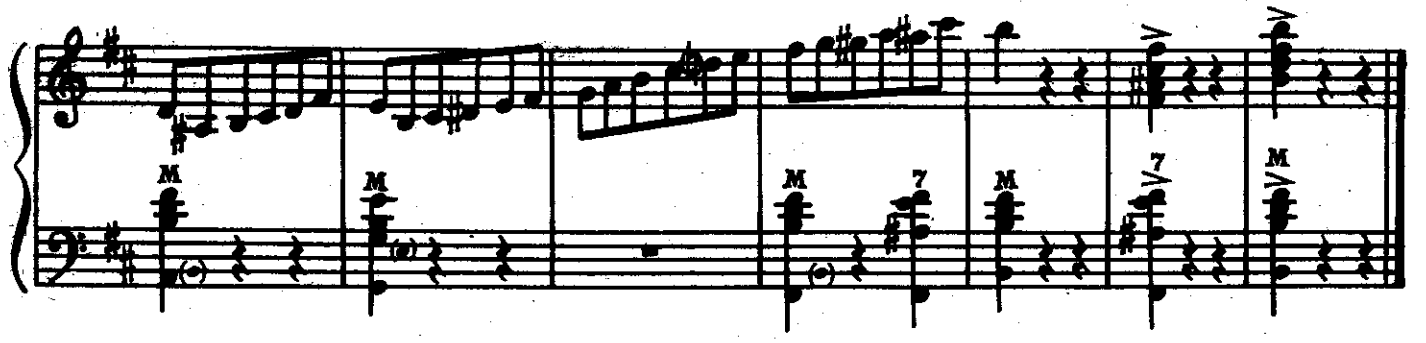

ВАЛЬС

А. БАЛТИН
Переложение Ан. Гаценко

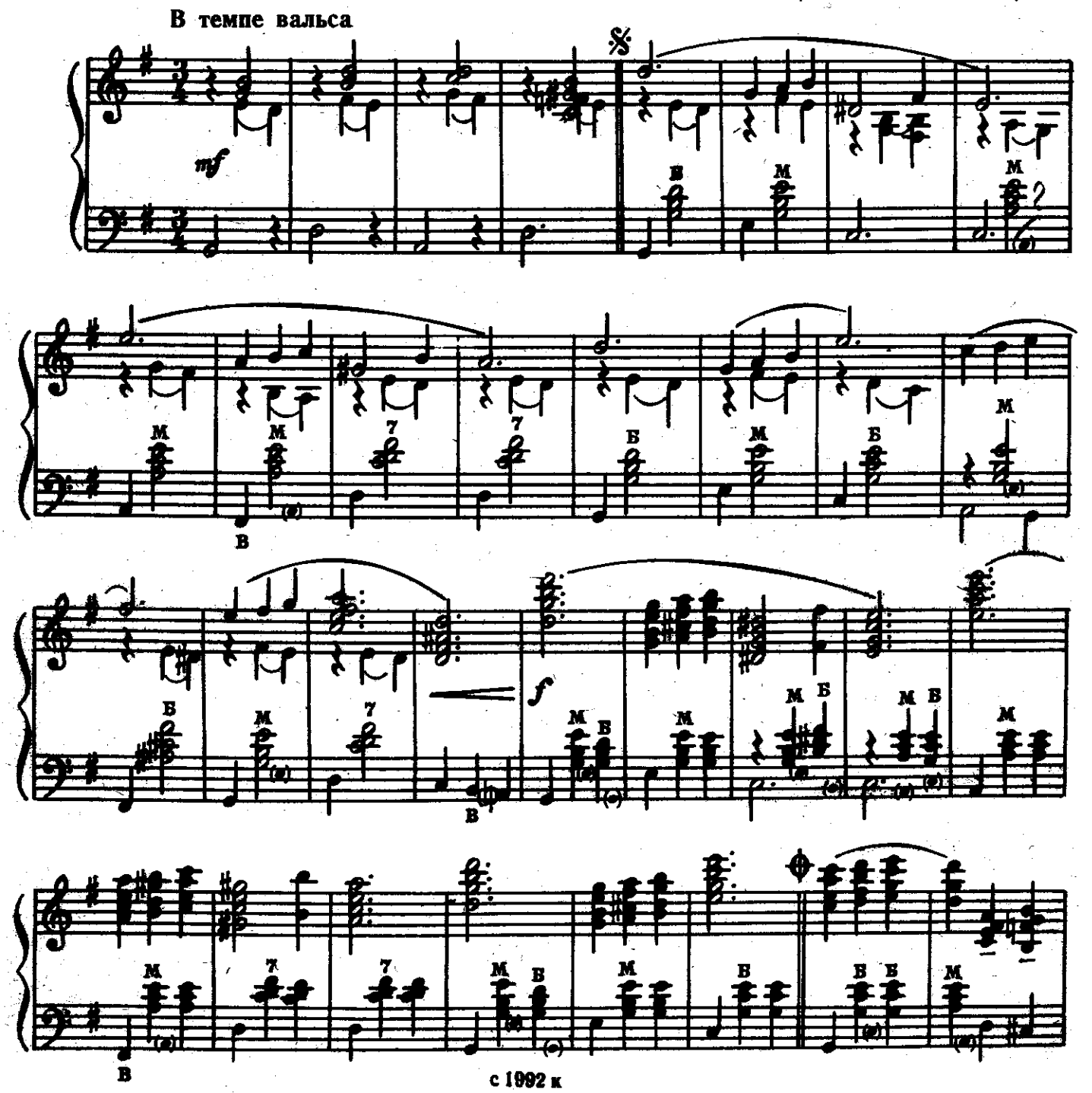

с 1992 к

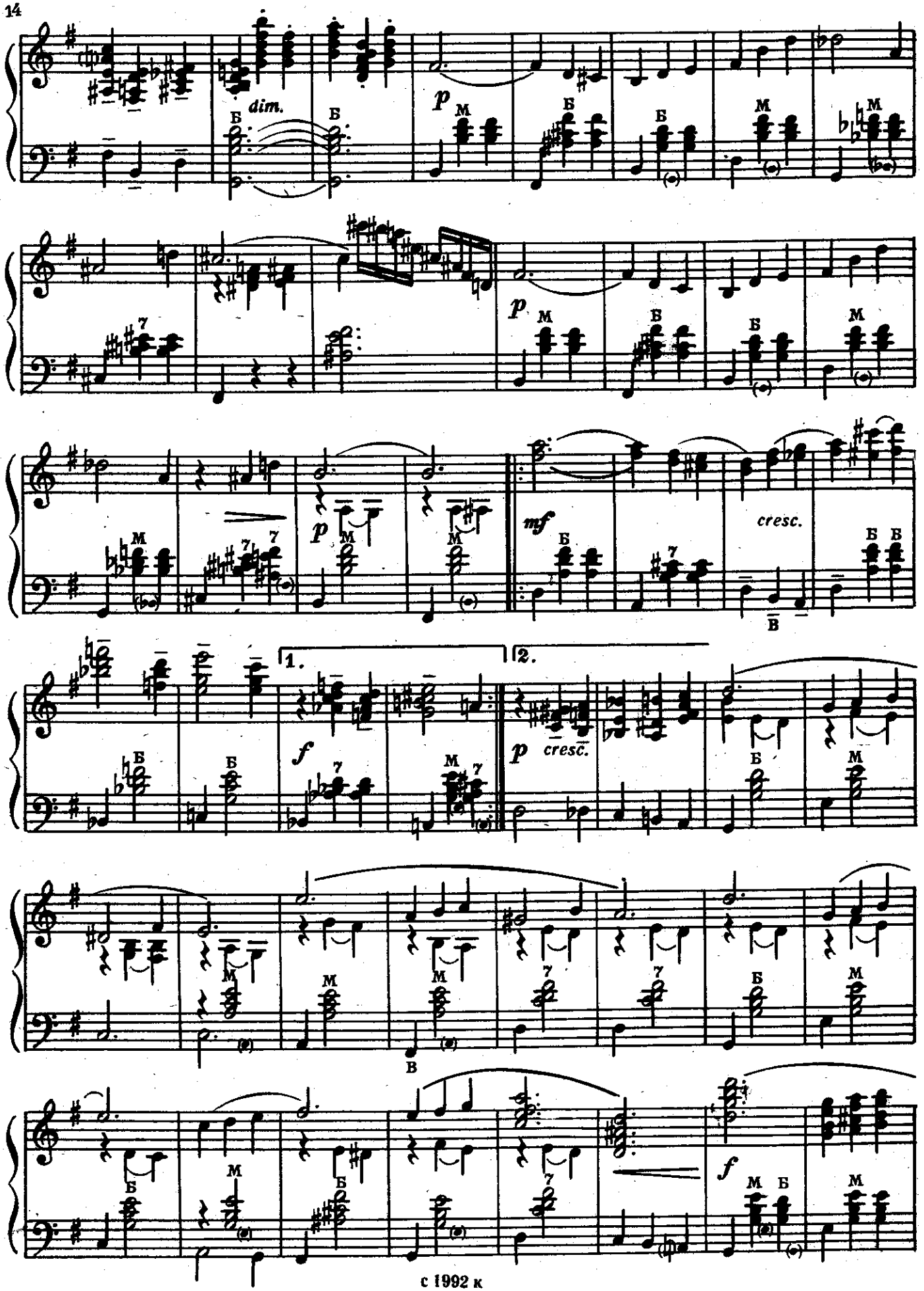
dim.
p
mf
cresc.
1.
2.
f
cresc.

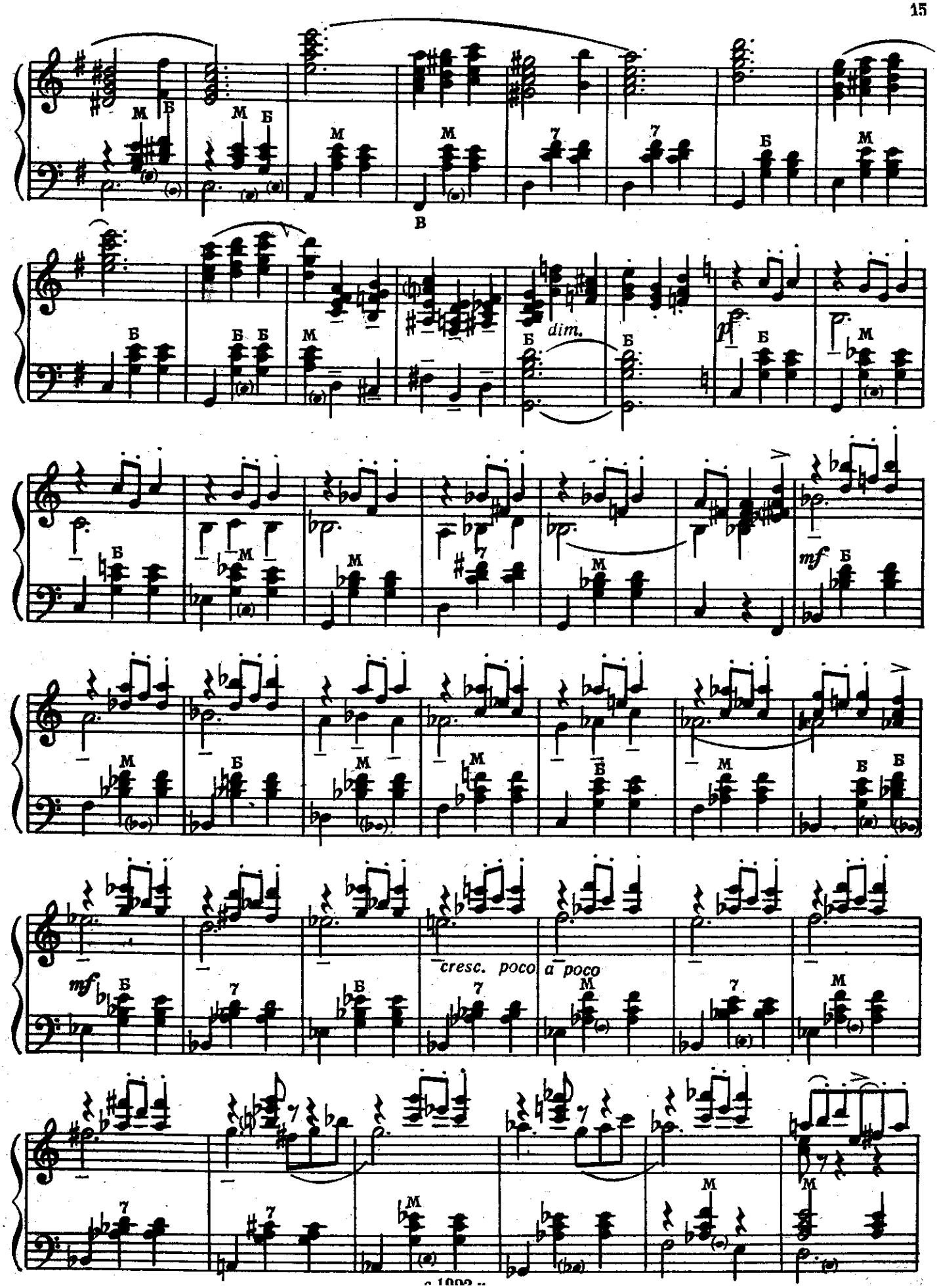
dim.
mf
cresc. poco a poco
mf

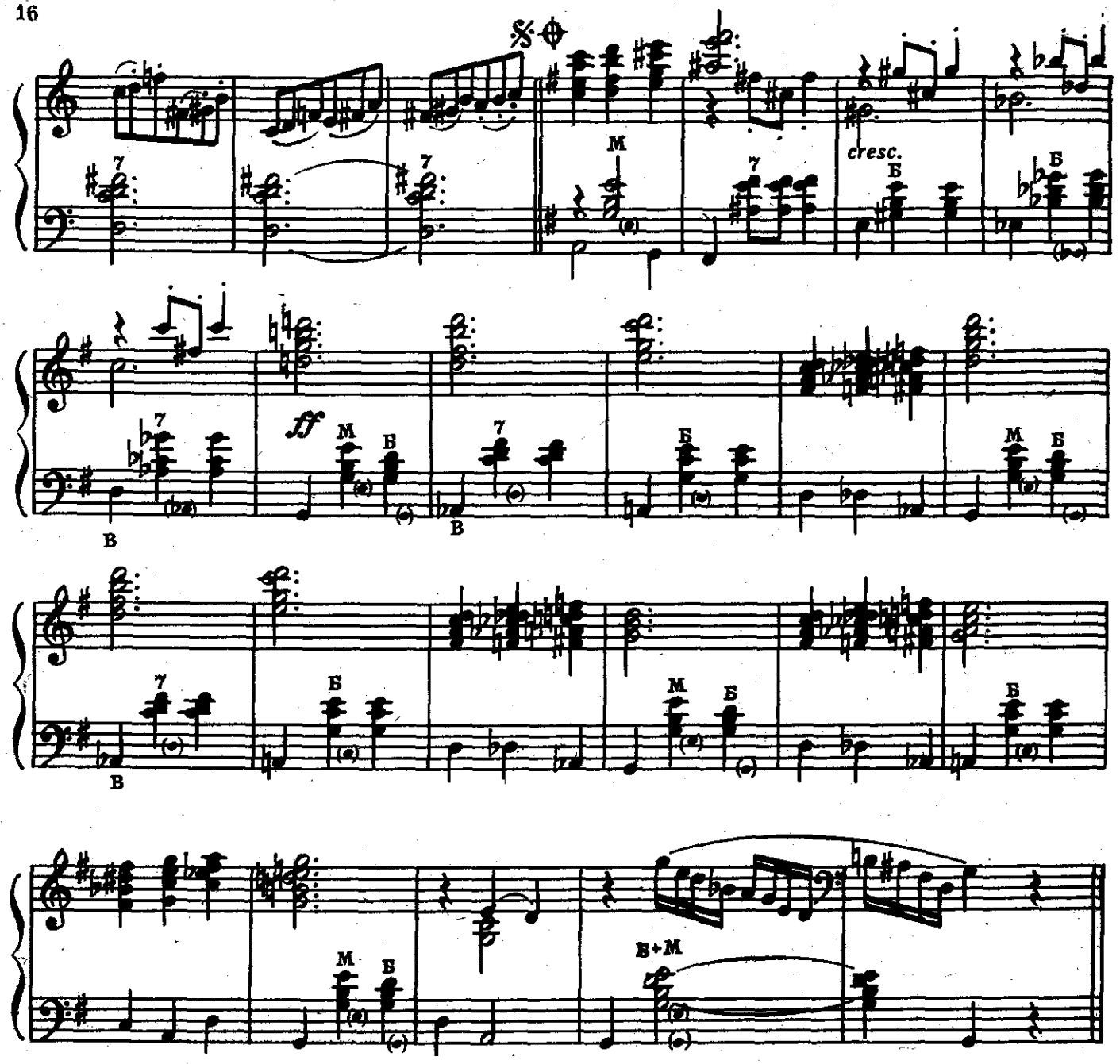

ЭСТРАДНЫЙ МАРШ

М. ДВИЛЯНСКИЙ

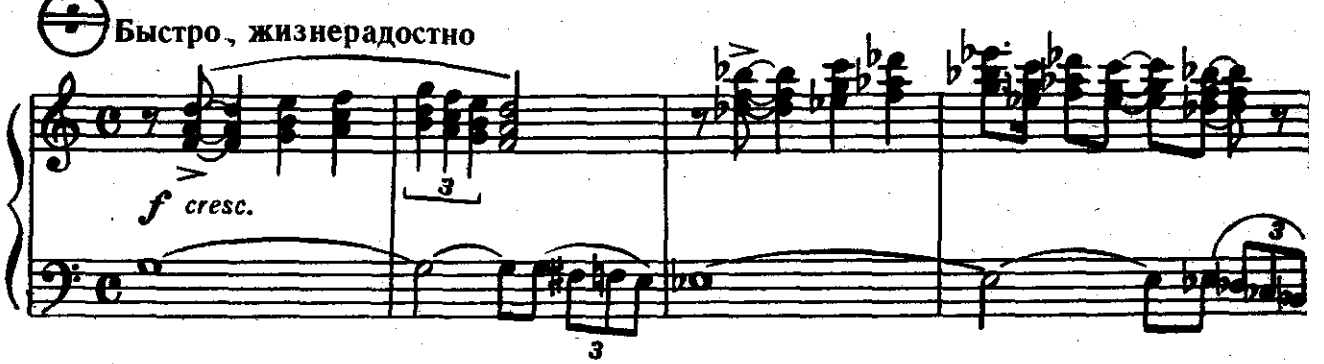

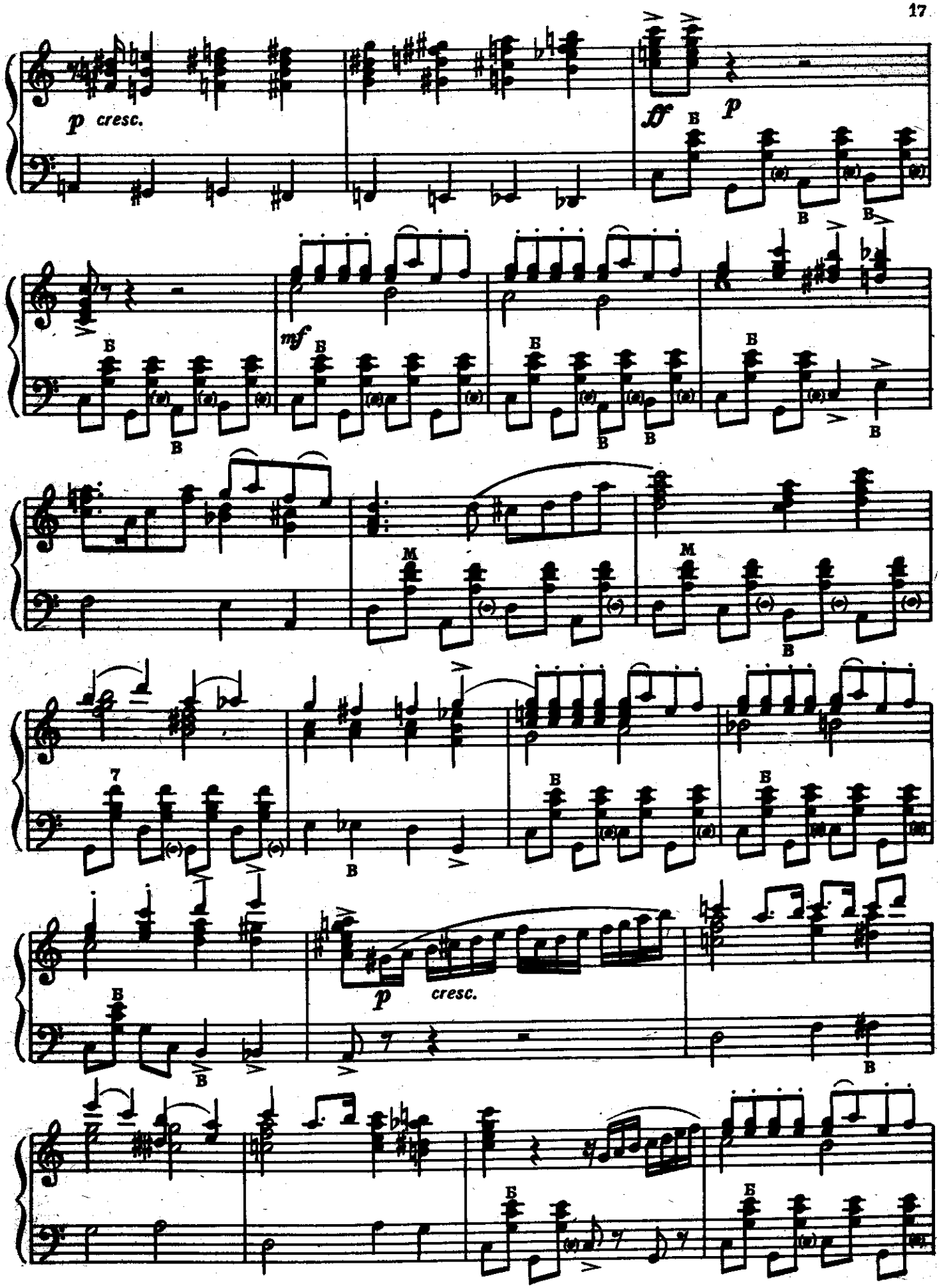
p cresc.
ff
p
mf
M
M
7
p cresc.

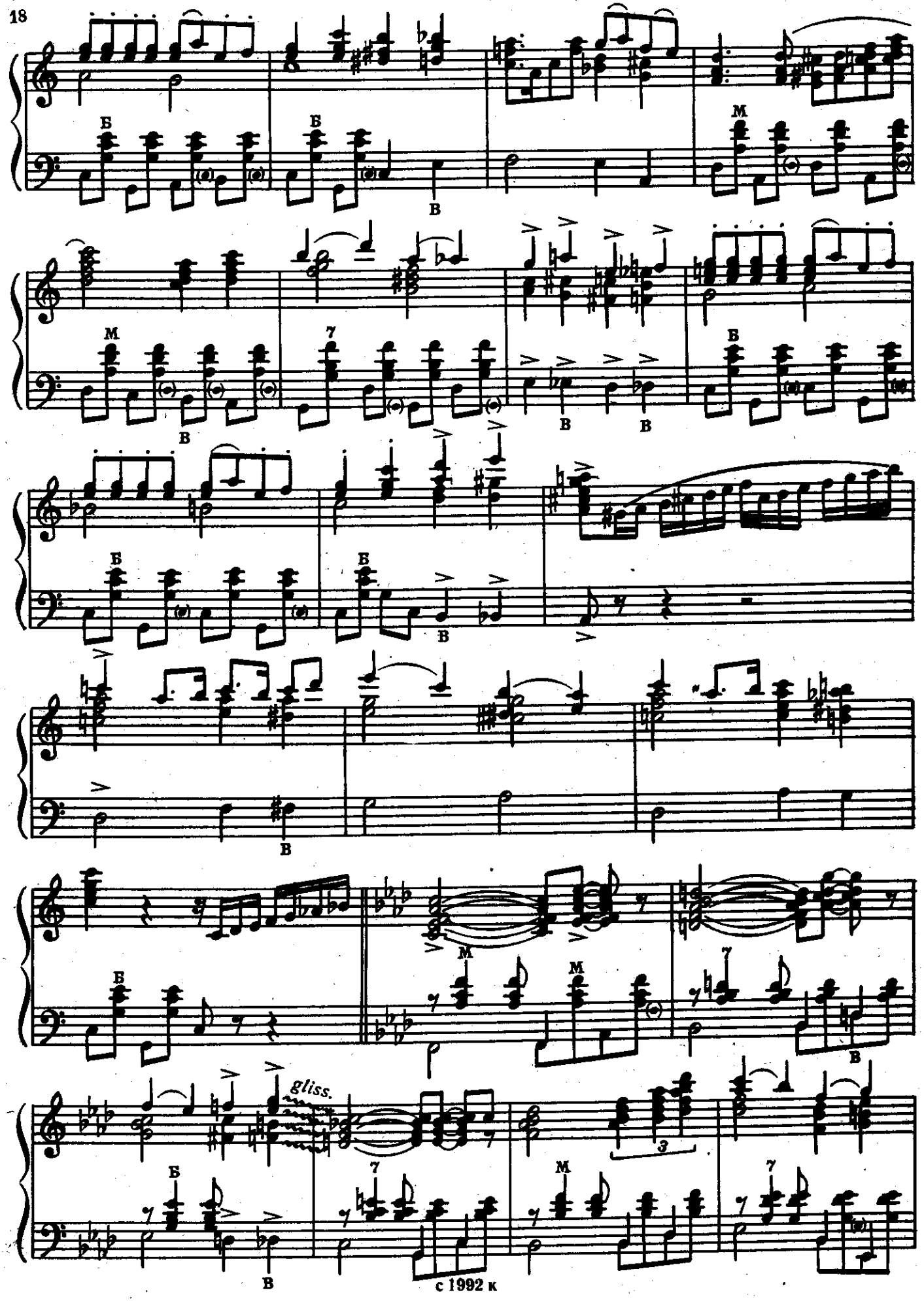
gliss.

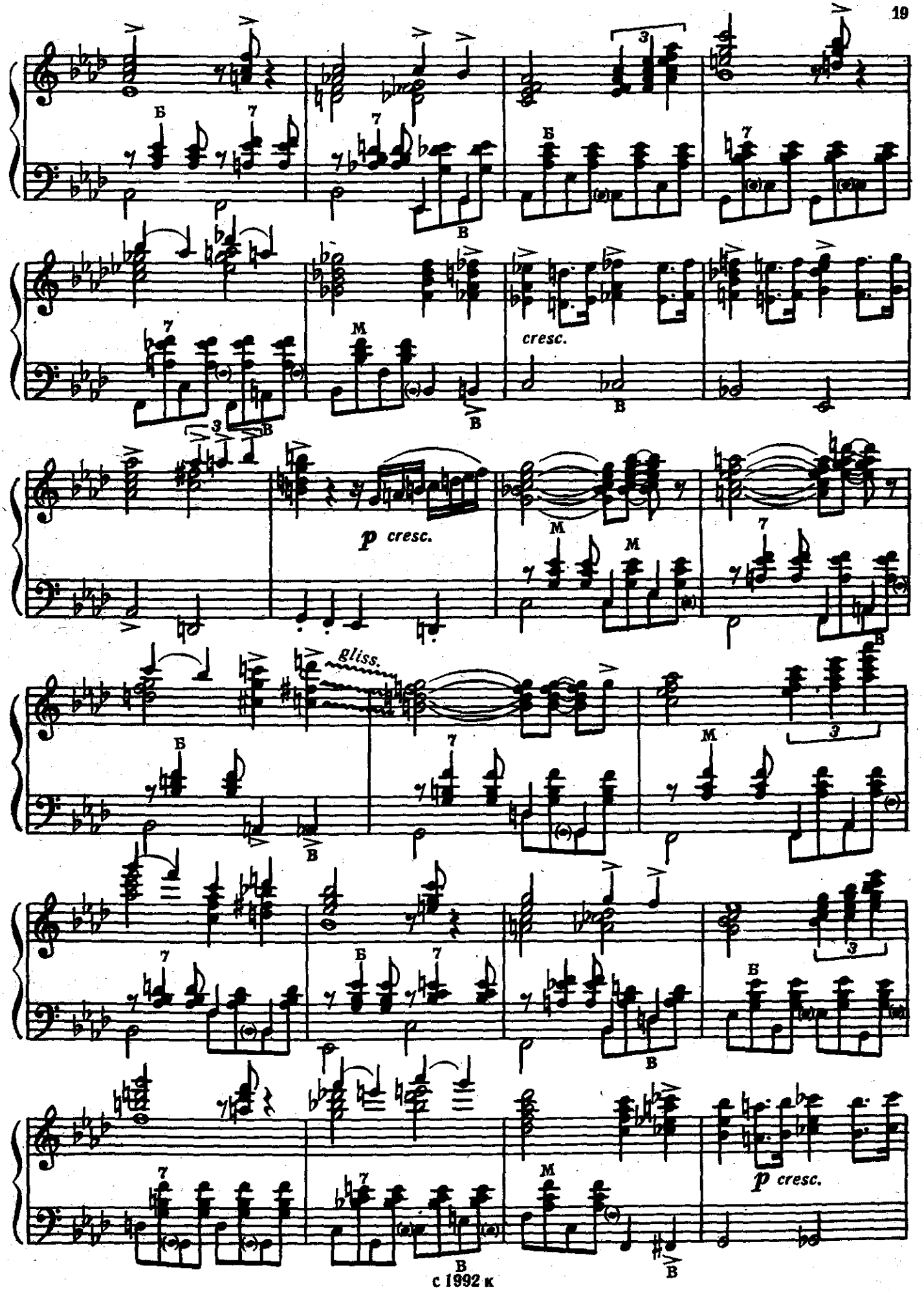
cresc.
p cresc.
gliss.
p cresc.

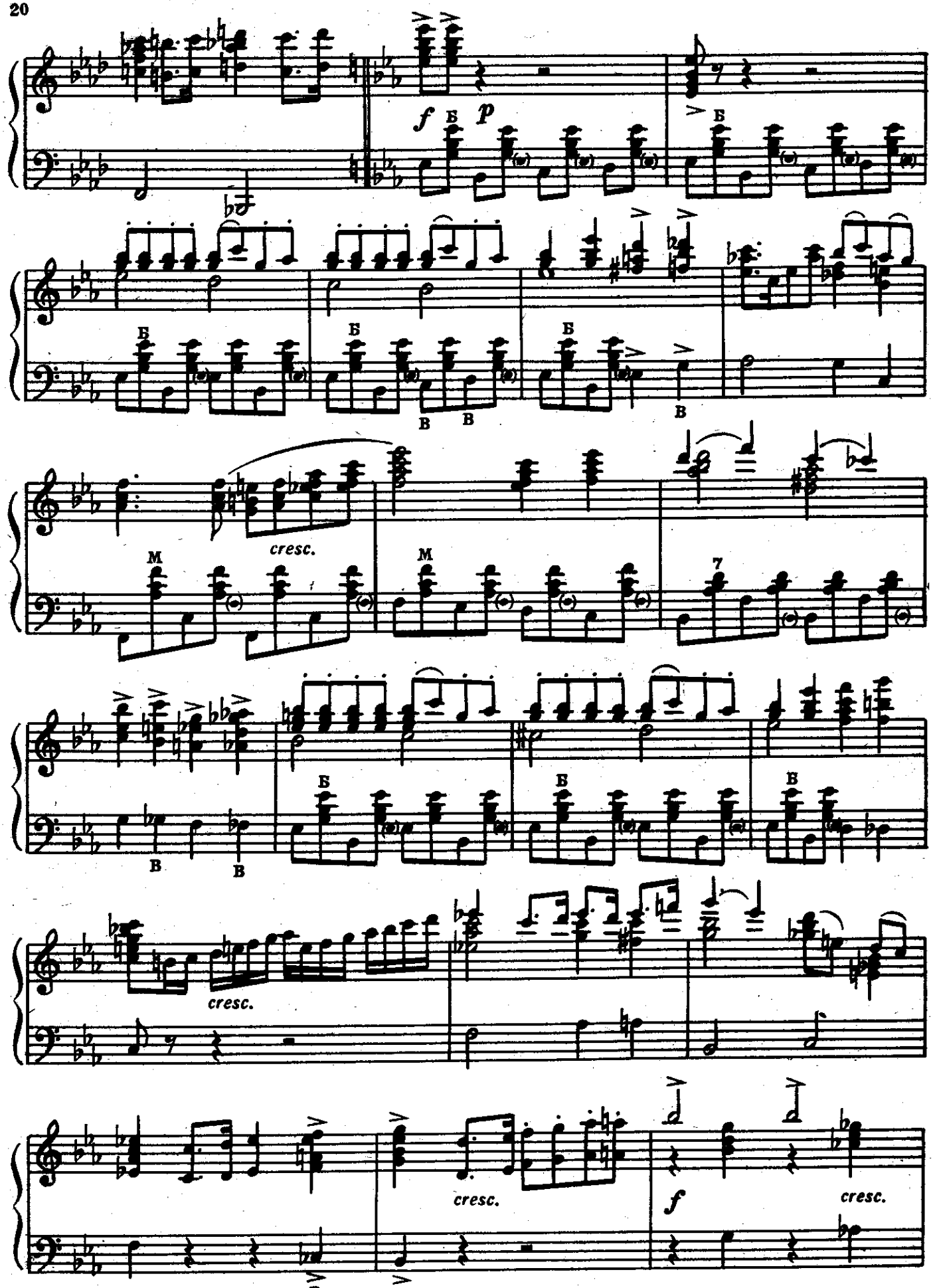
f
Б
p
Б
Б
Б
Б
В
В
В
В
cresc.
M
M
7
В
В
Б
Б
Б
cresc.
cresc.
f
cresc.
В

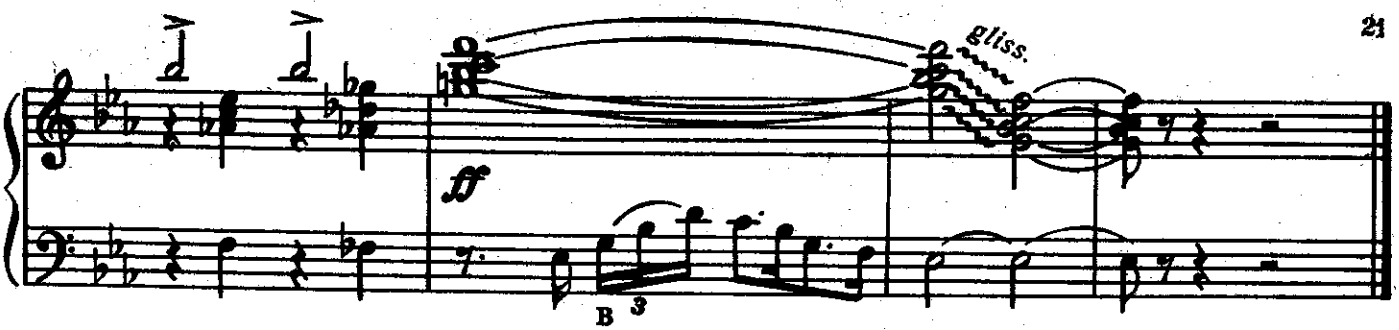

КОНЦЕРТНЫЕ ВАРИАЦИИ

на тему песни Л. Книппера „Полюшко-поле"

Н. ГЛУБОКОВ

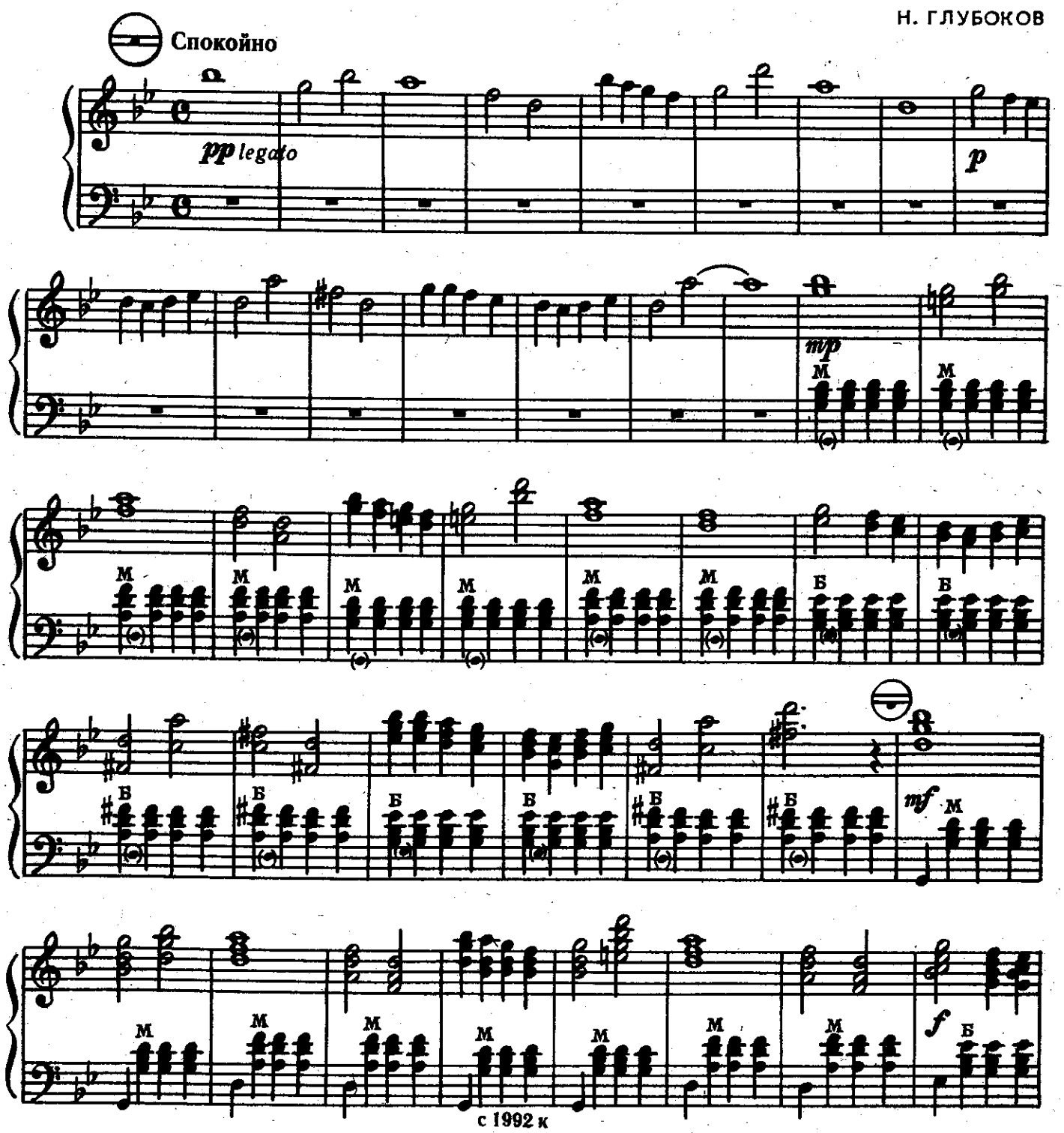

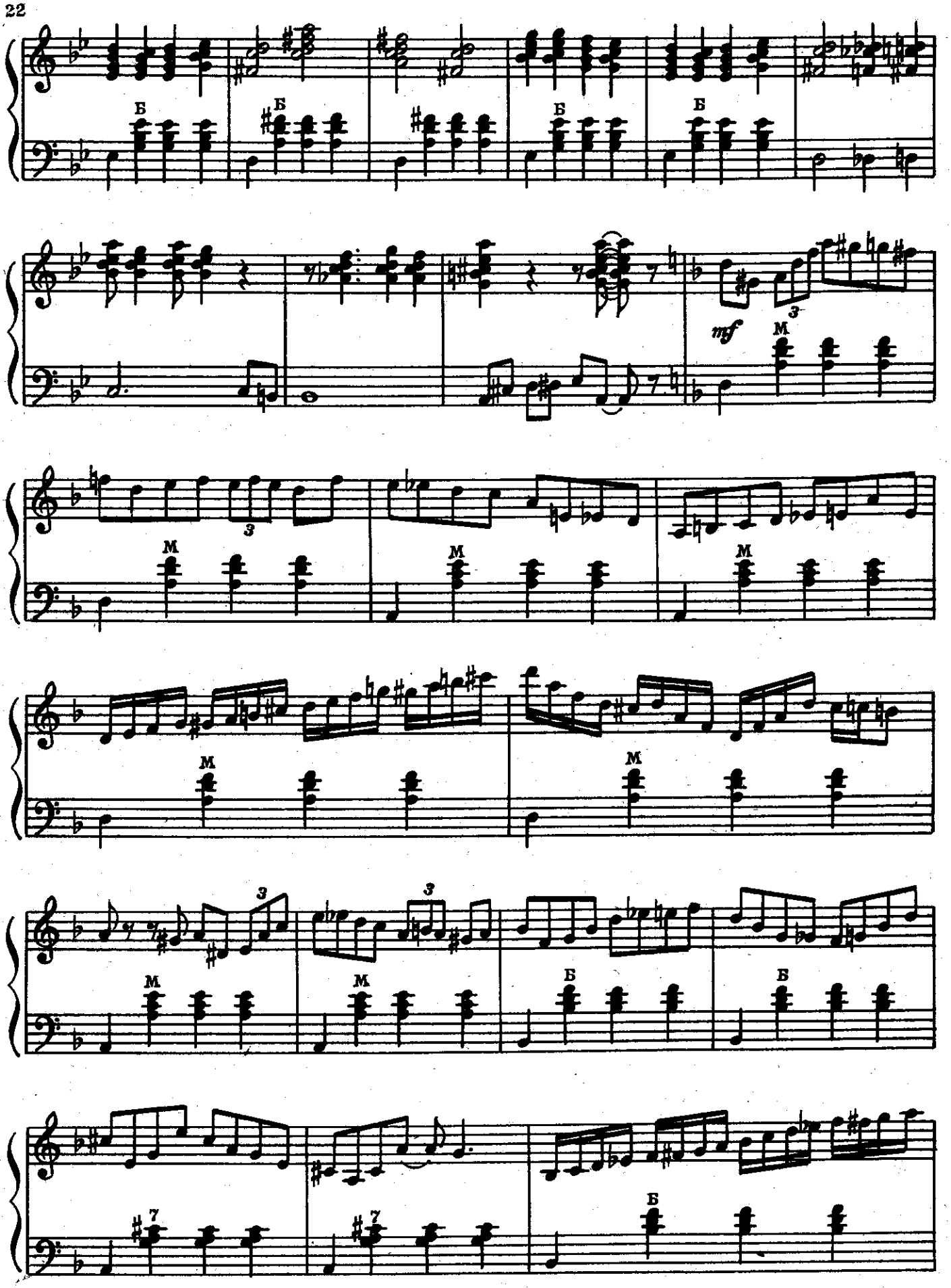
Б
Б
Б
Б
mf
3
M
3
M
M
M
M
3
3
M
M
Б
Б
7
7
Б

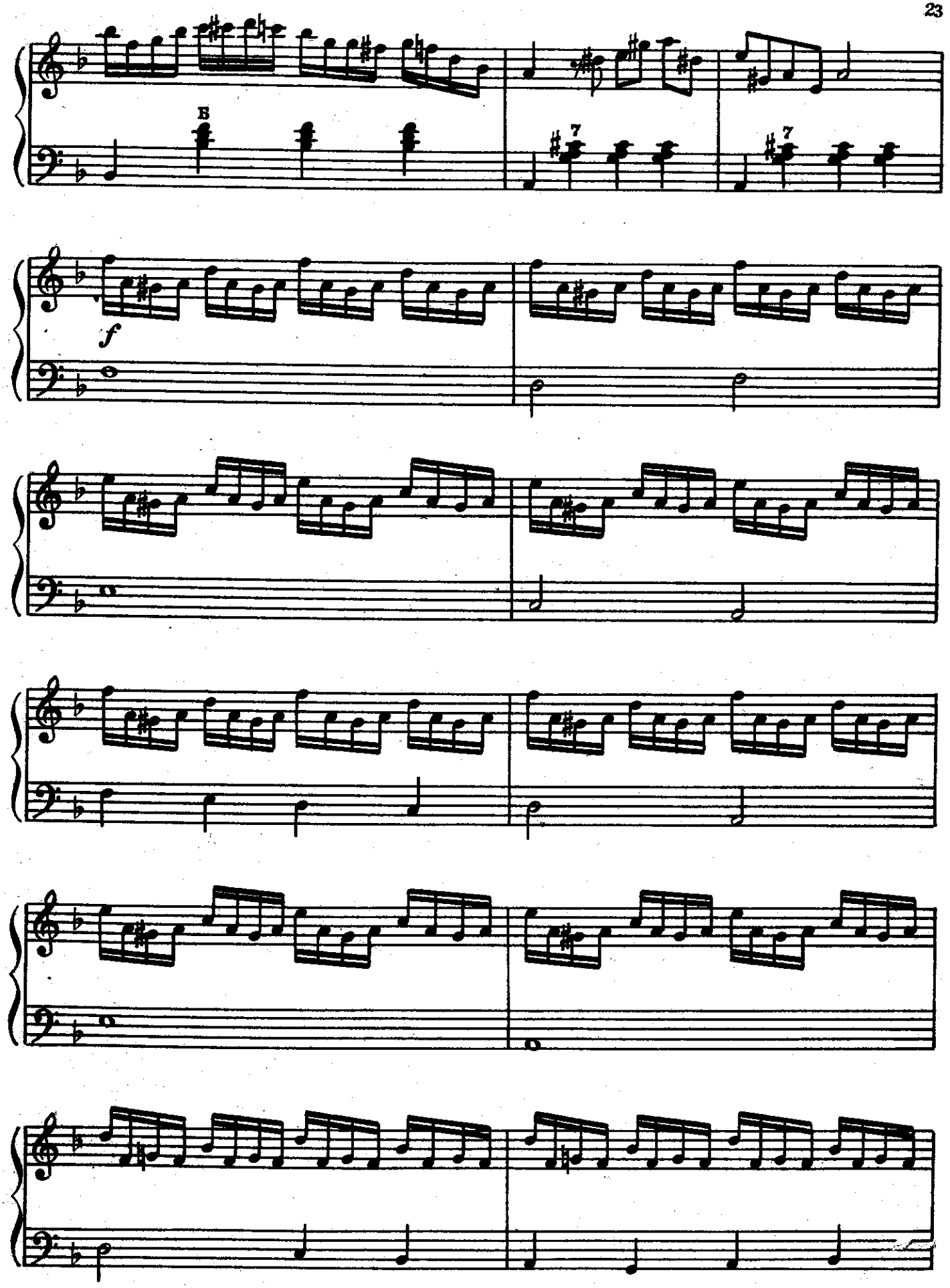
Б
7
7
f

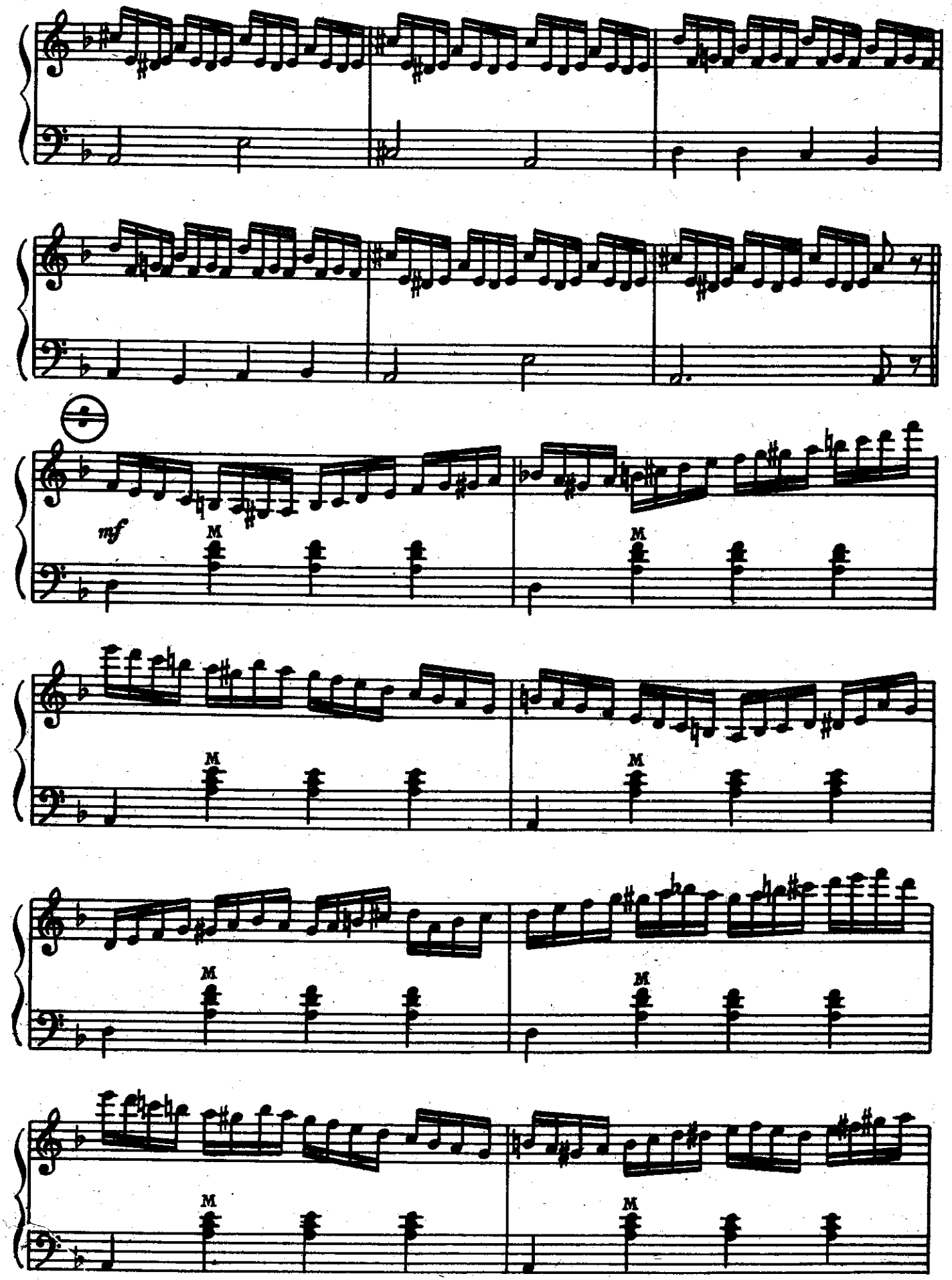
mf
M
M
M
M
M
M
M
M

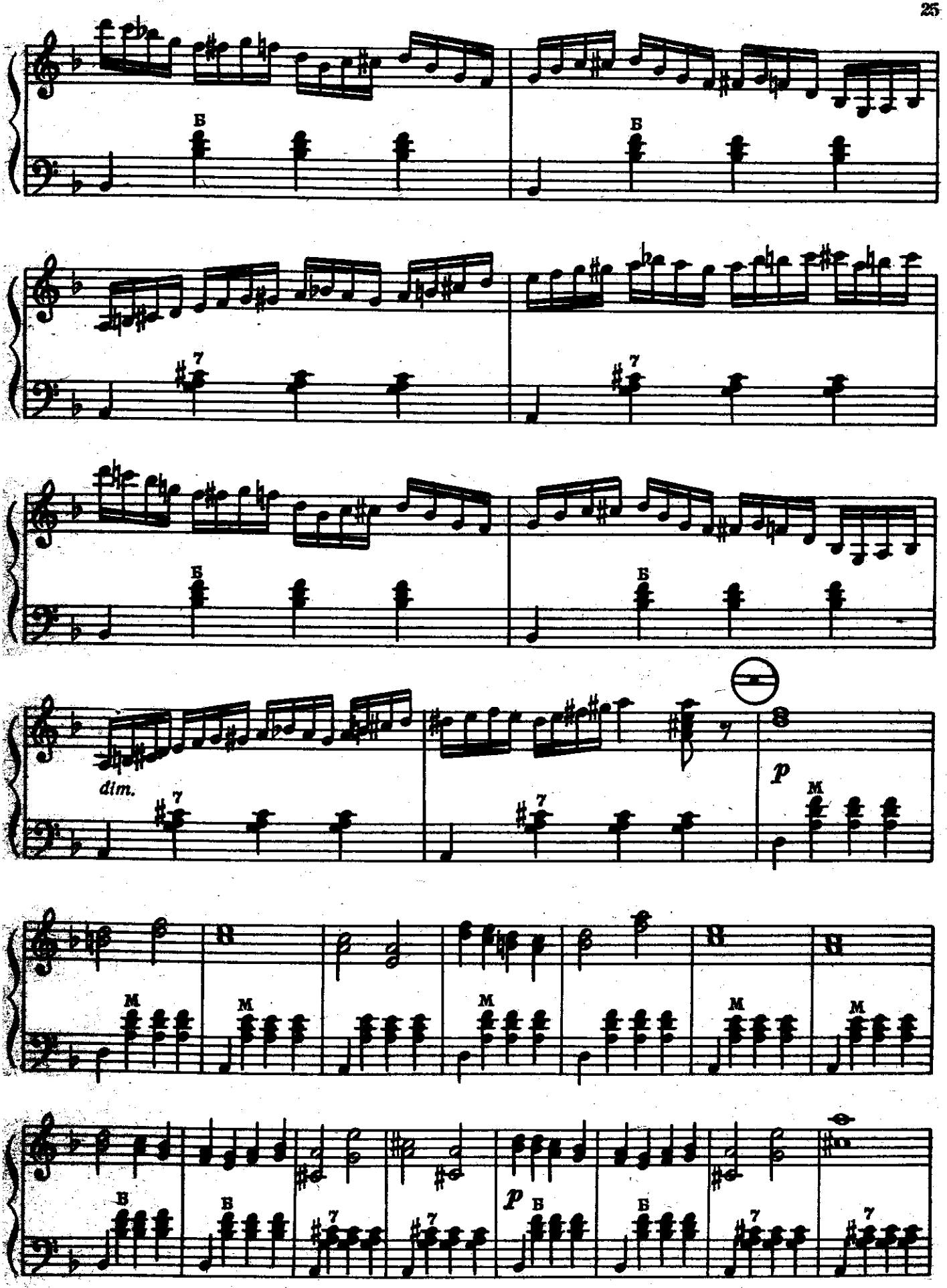
Б
Б
7
7
Б
Б
dim.
7
7
8
p
M
8
8
8
M
M
M
M
M
Б
Б
7
7
p
Б
Б
7
7

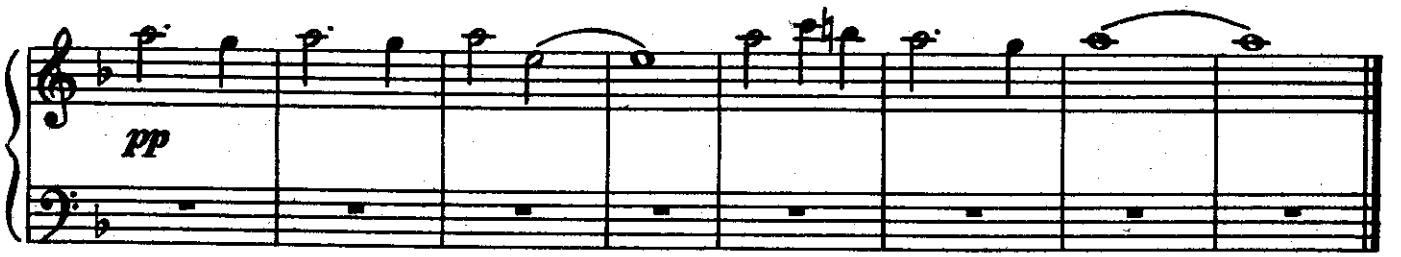

ВАЛЬС

Э. ХАГАГОРТЯН

Переложение Ф. Бушуева

Темп вальса

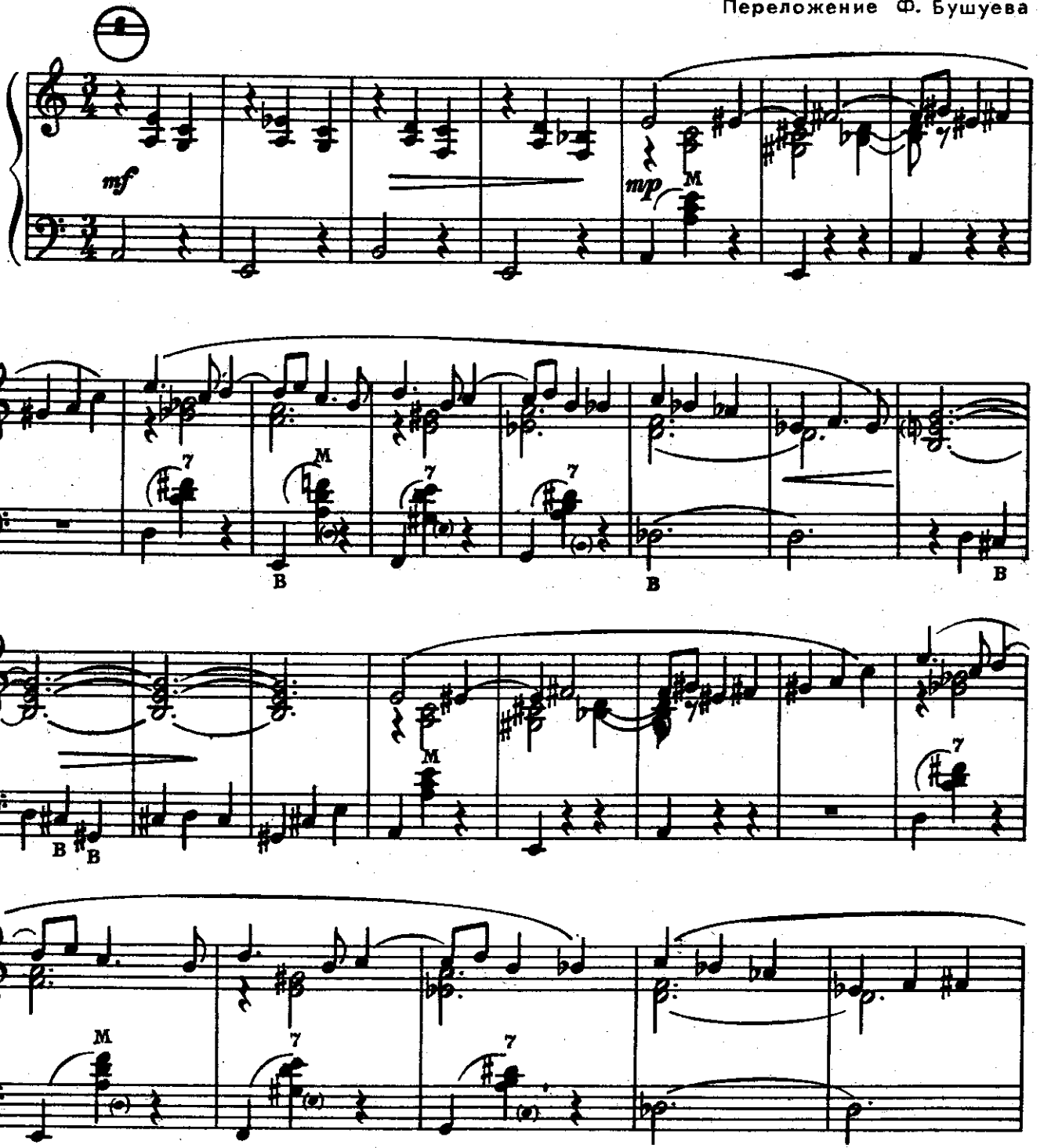

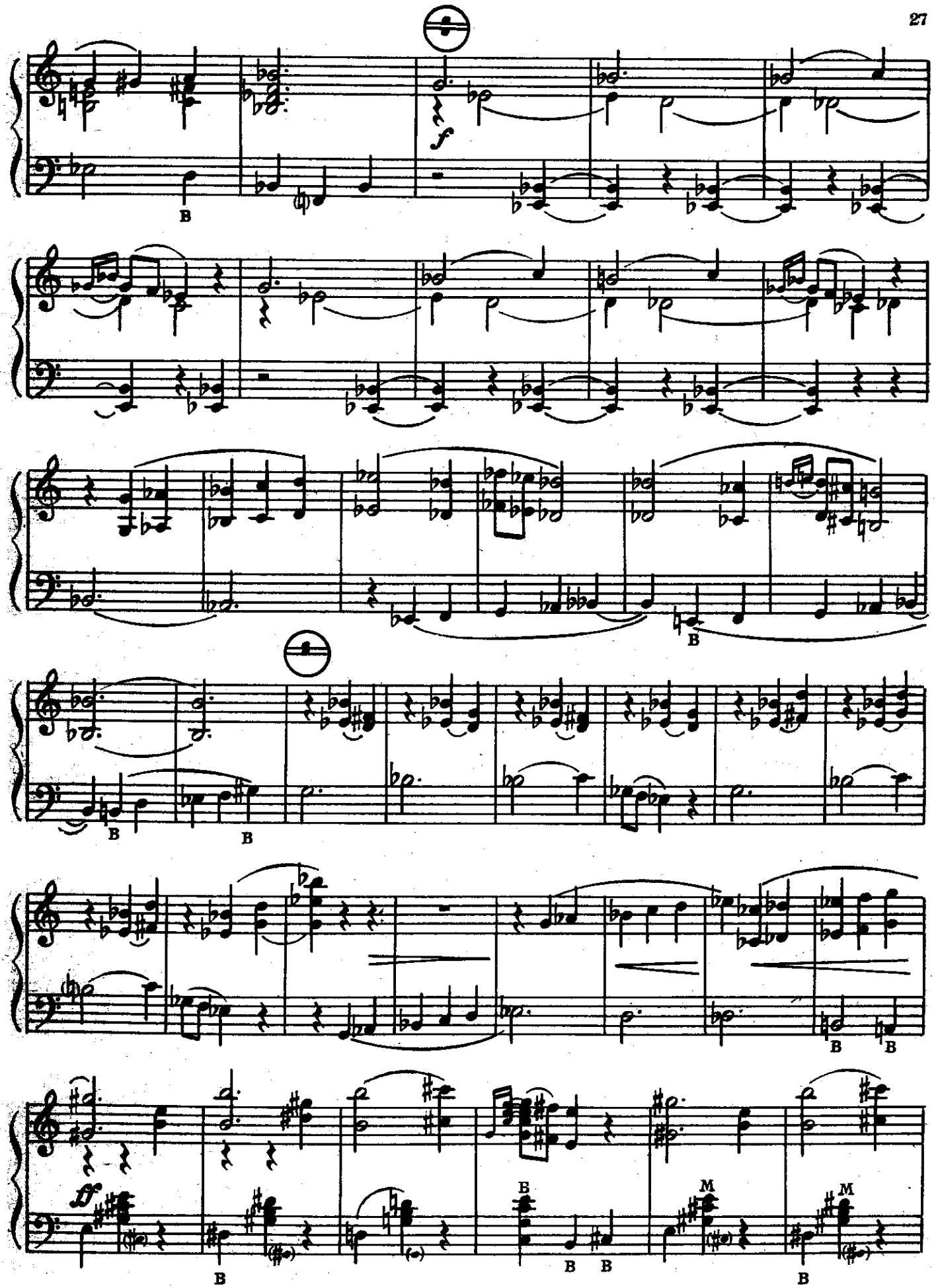
f
B
B
B
B
B
B
B
ff
B
B
B
B
M
M
B

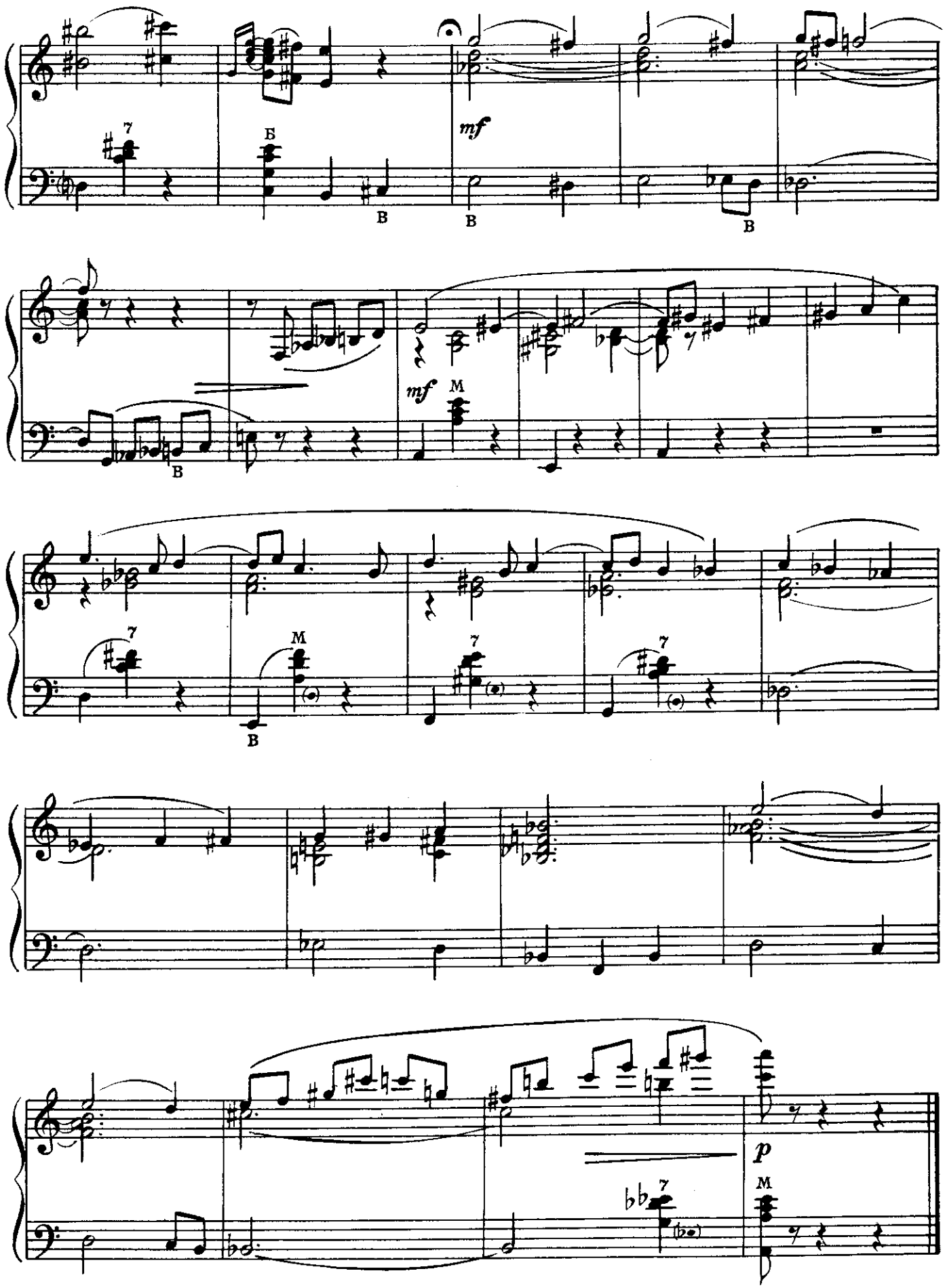
7
Б
B
mf
B
B
B
mf
M
7
M
B
7
7
p
M
7

СЮИТА „НА ТУРИСТСКИХ ТРОПАХ“

1. Прогулка

Б. ТРОЦЮК

Переложение В. Алехина

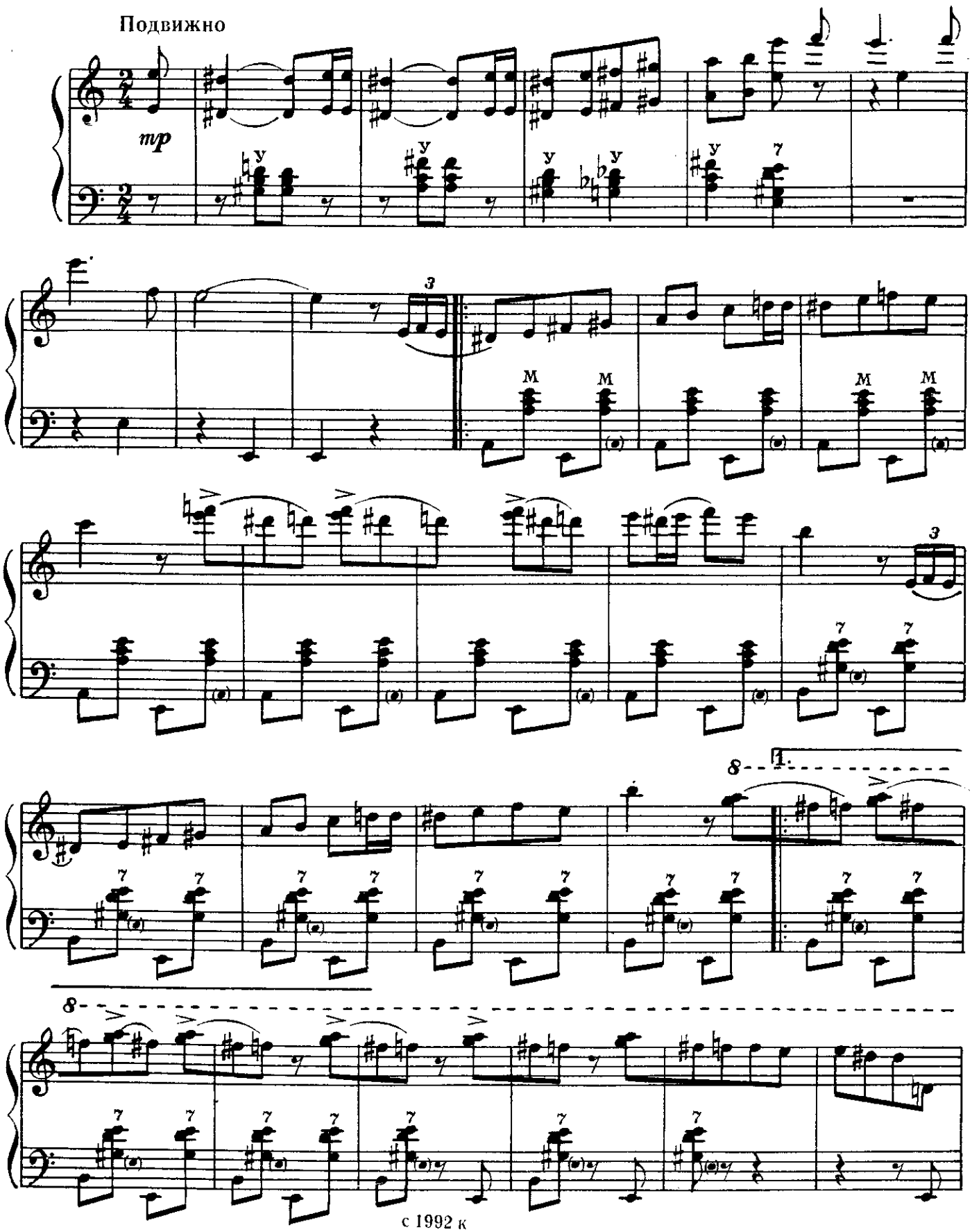

с 1992 к

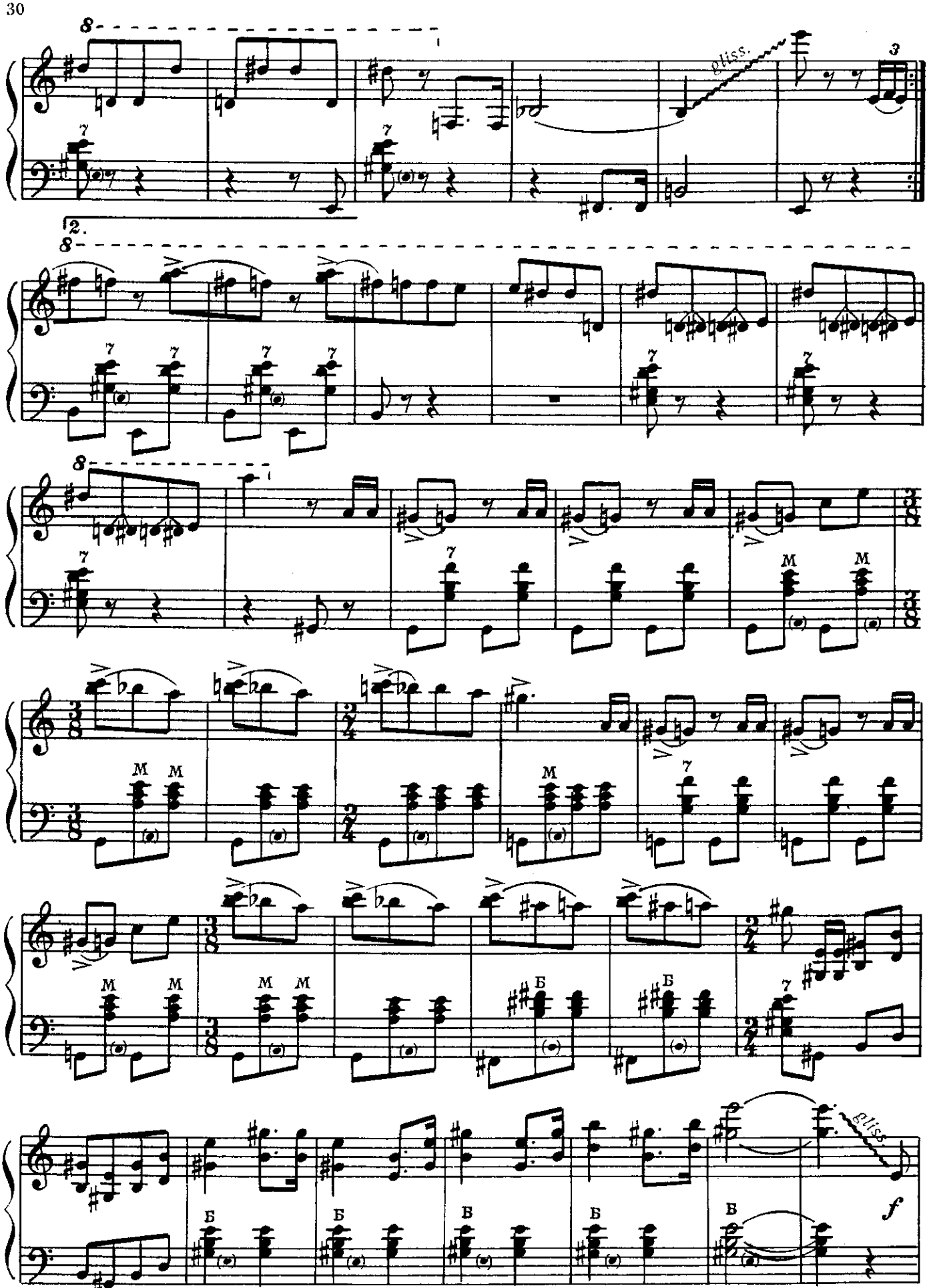
8
gliss.
2.
8
8
M
Б
gliss.
f

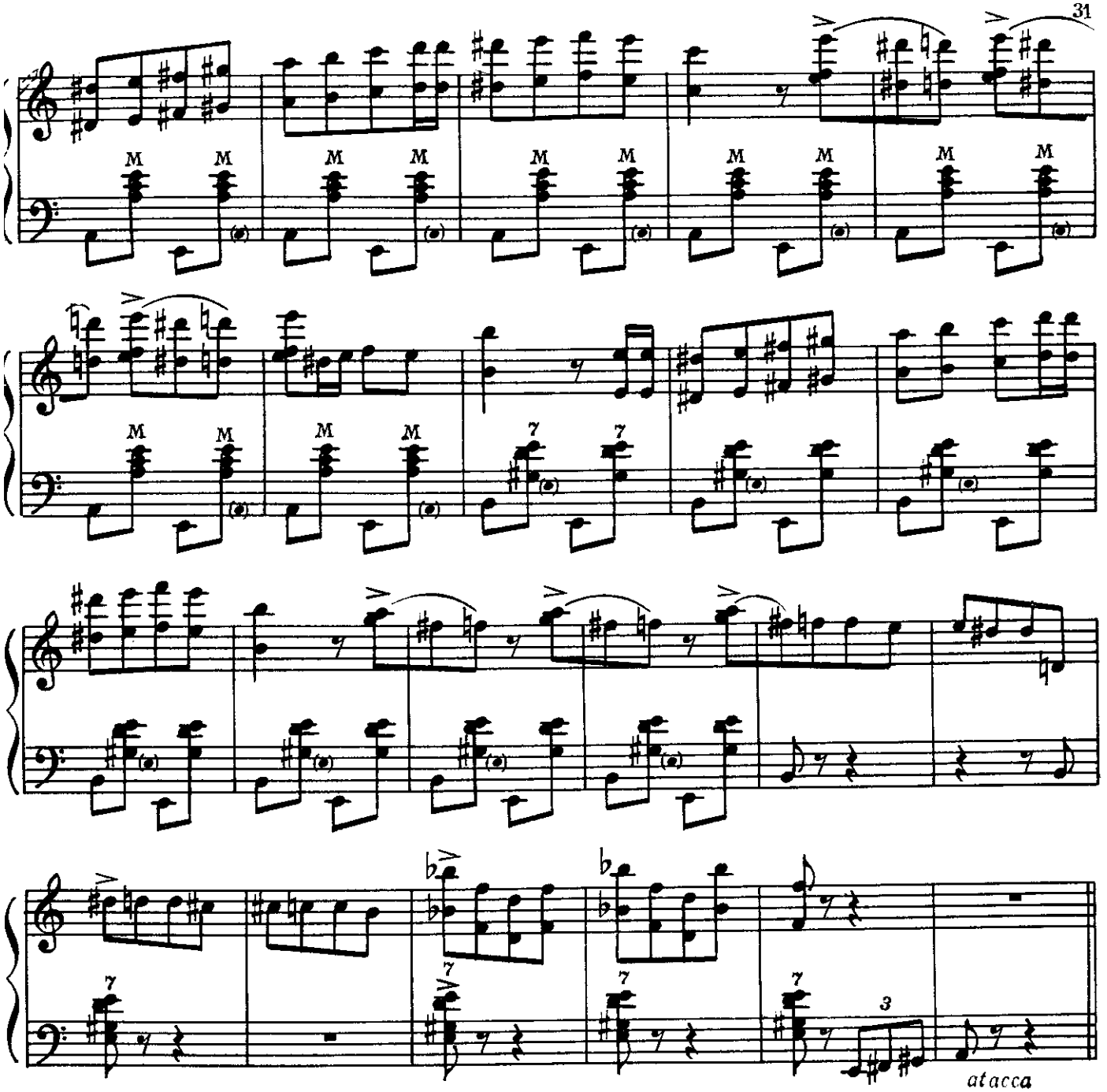

2. Твист

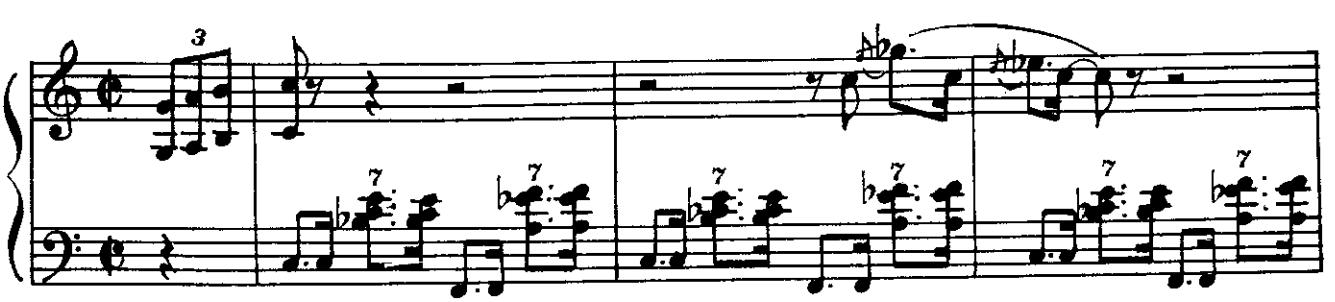

с 1992 к

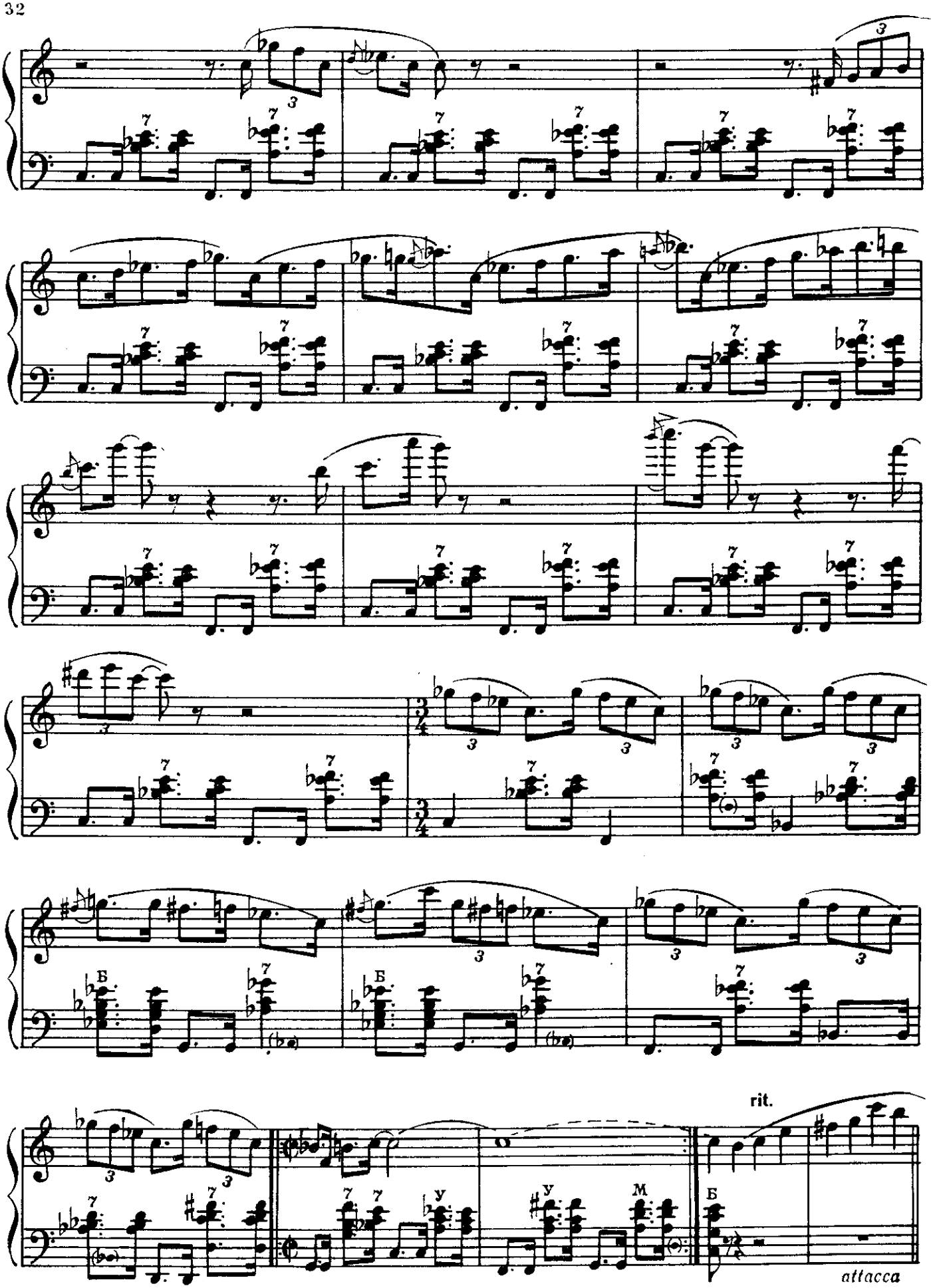
rit.
attacca

3. Вальс

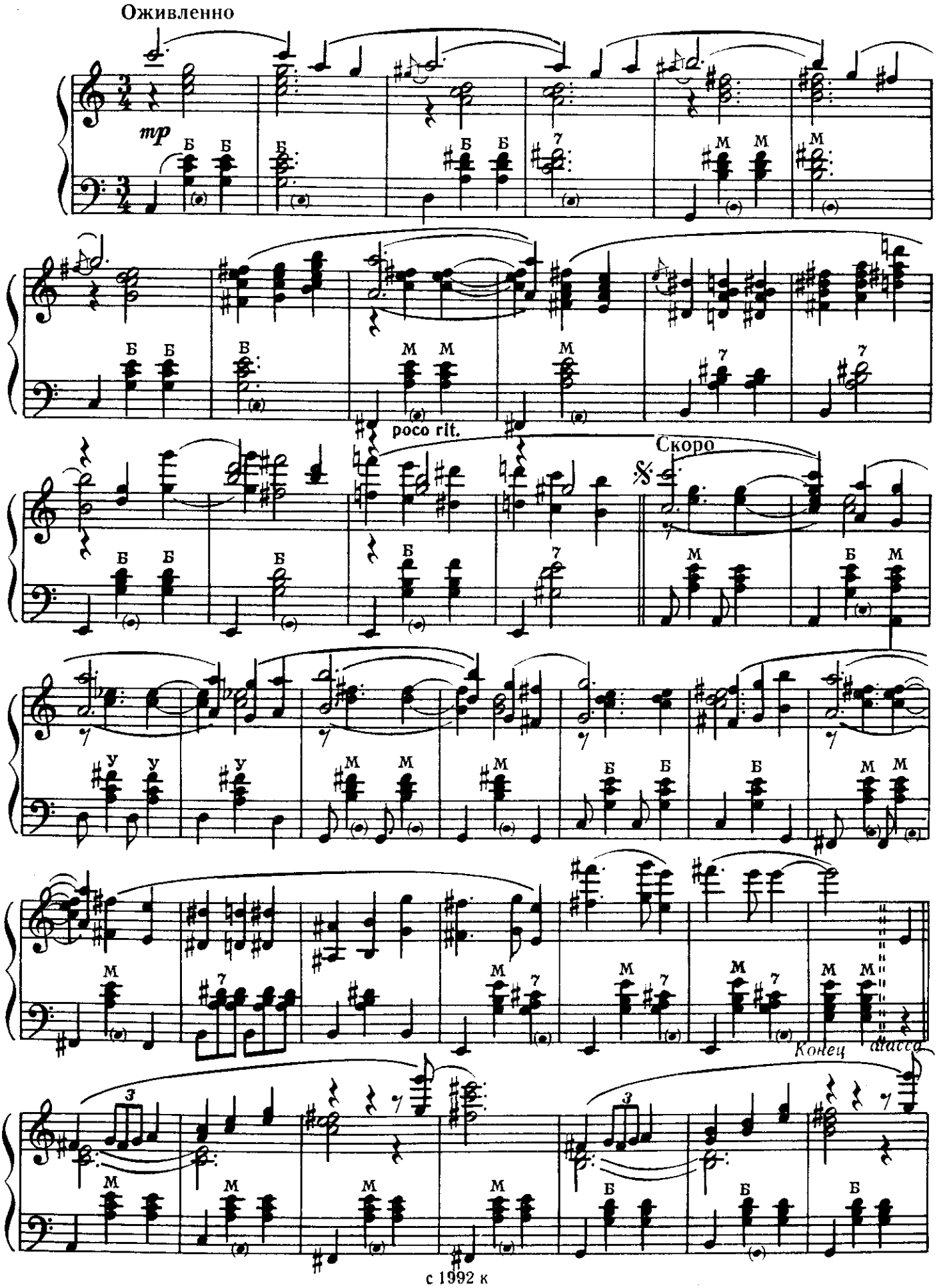

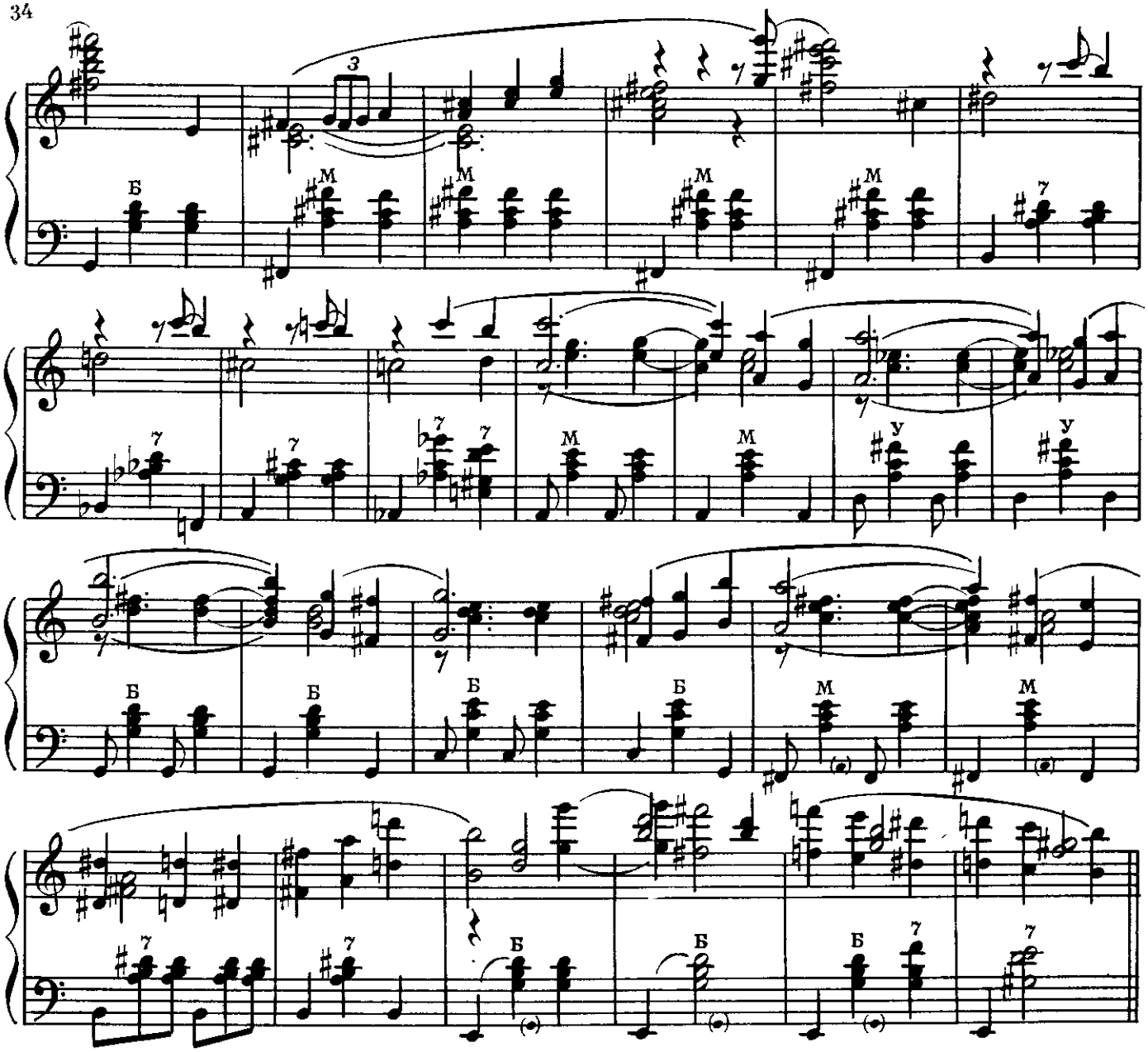

4. Русская плясовая

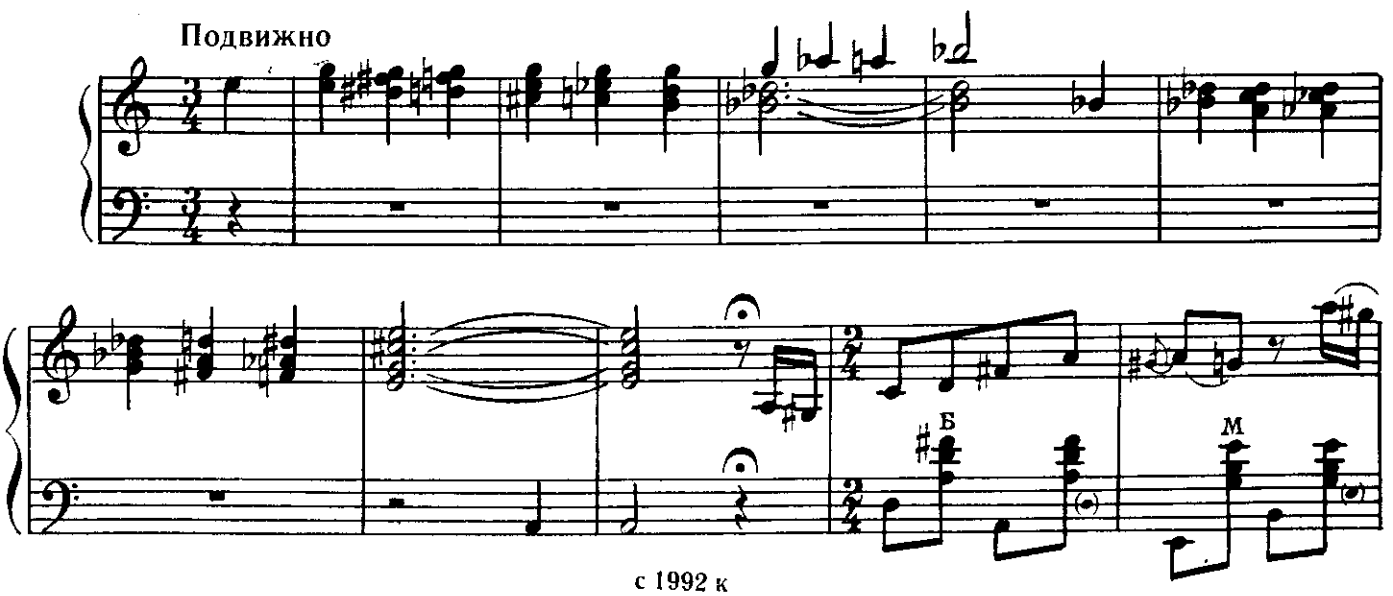

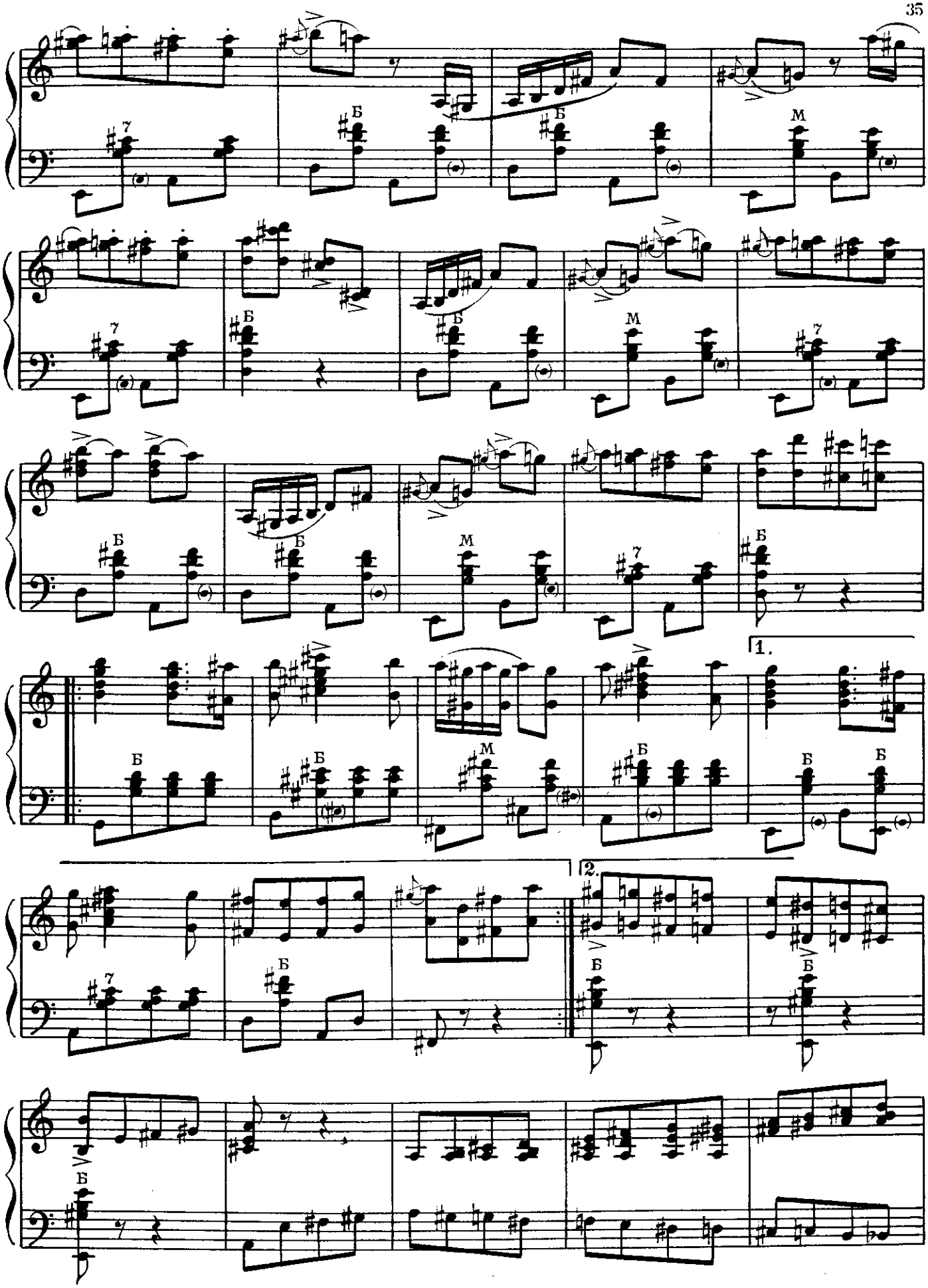
Б
М
1.
2.

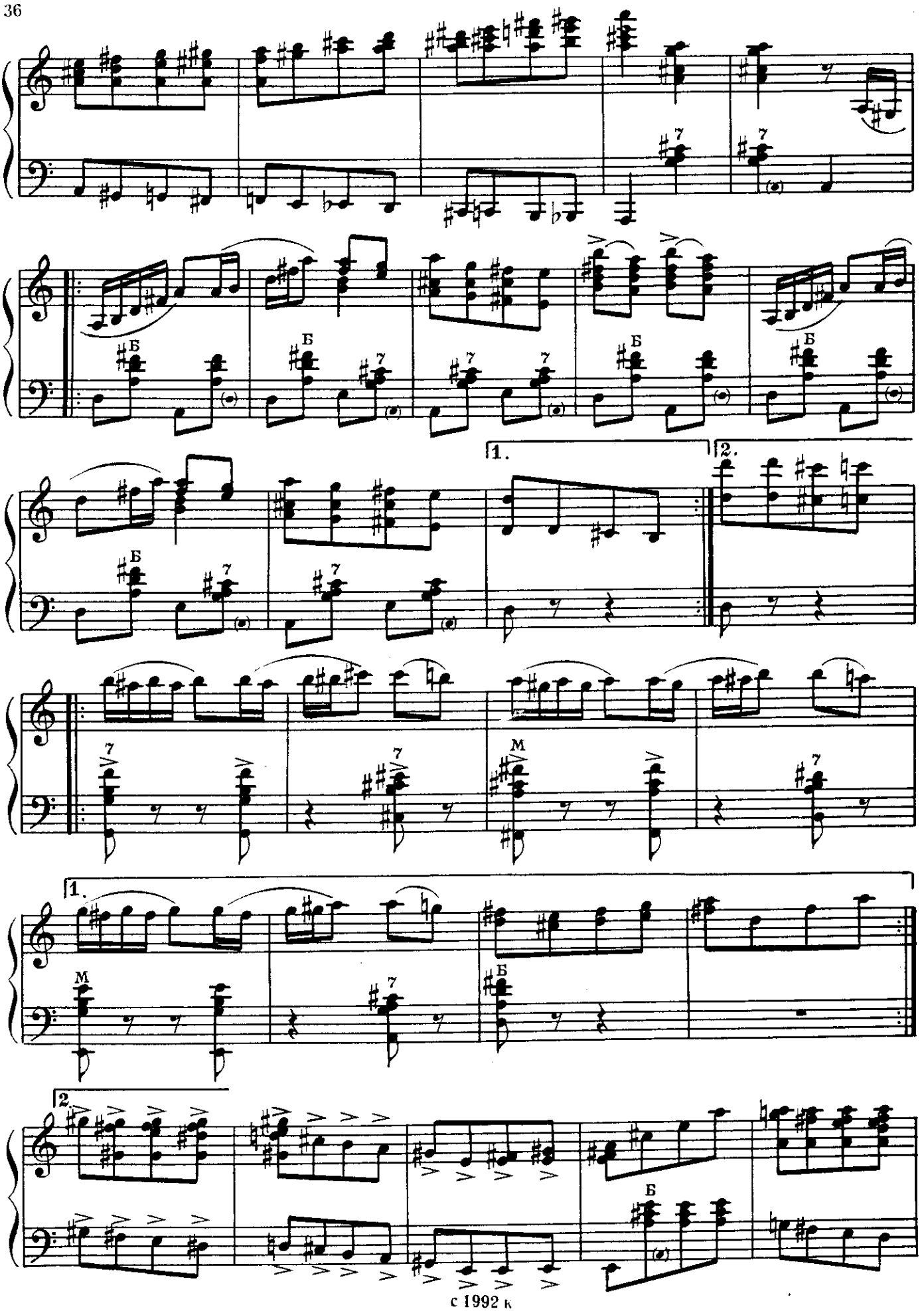
1.
2.
1.
2.

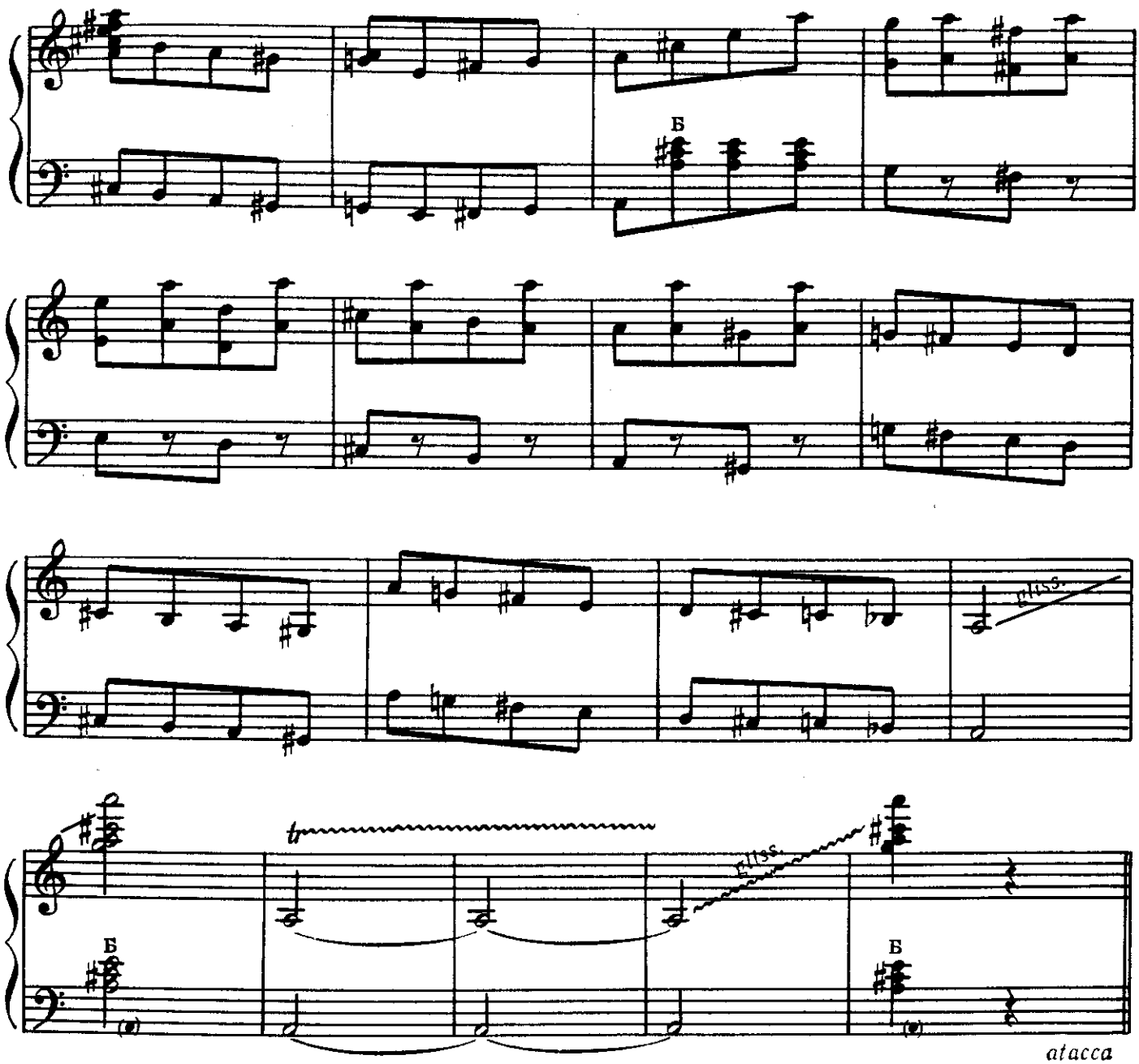

5. Финал

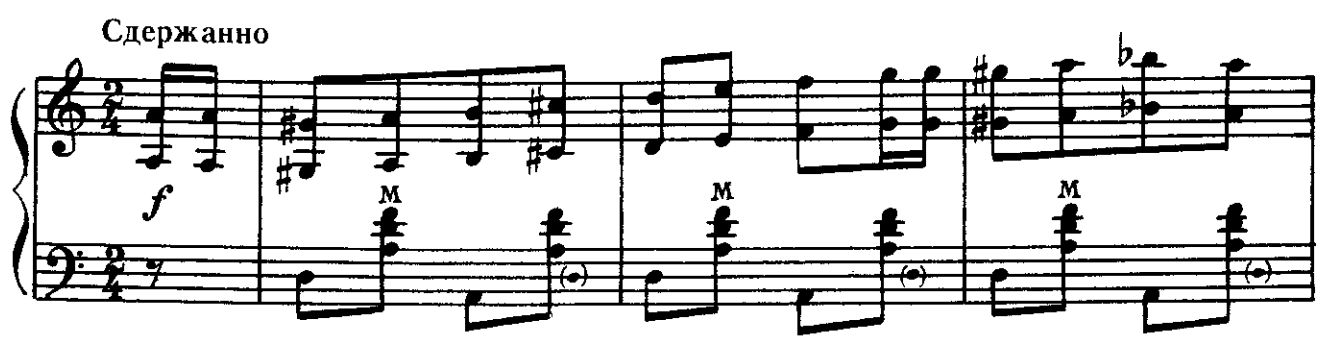

с 1992 к

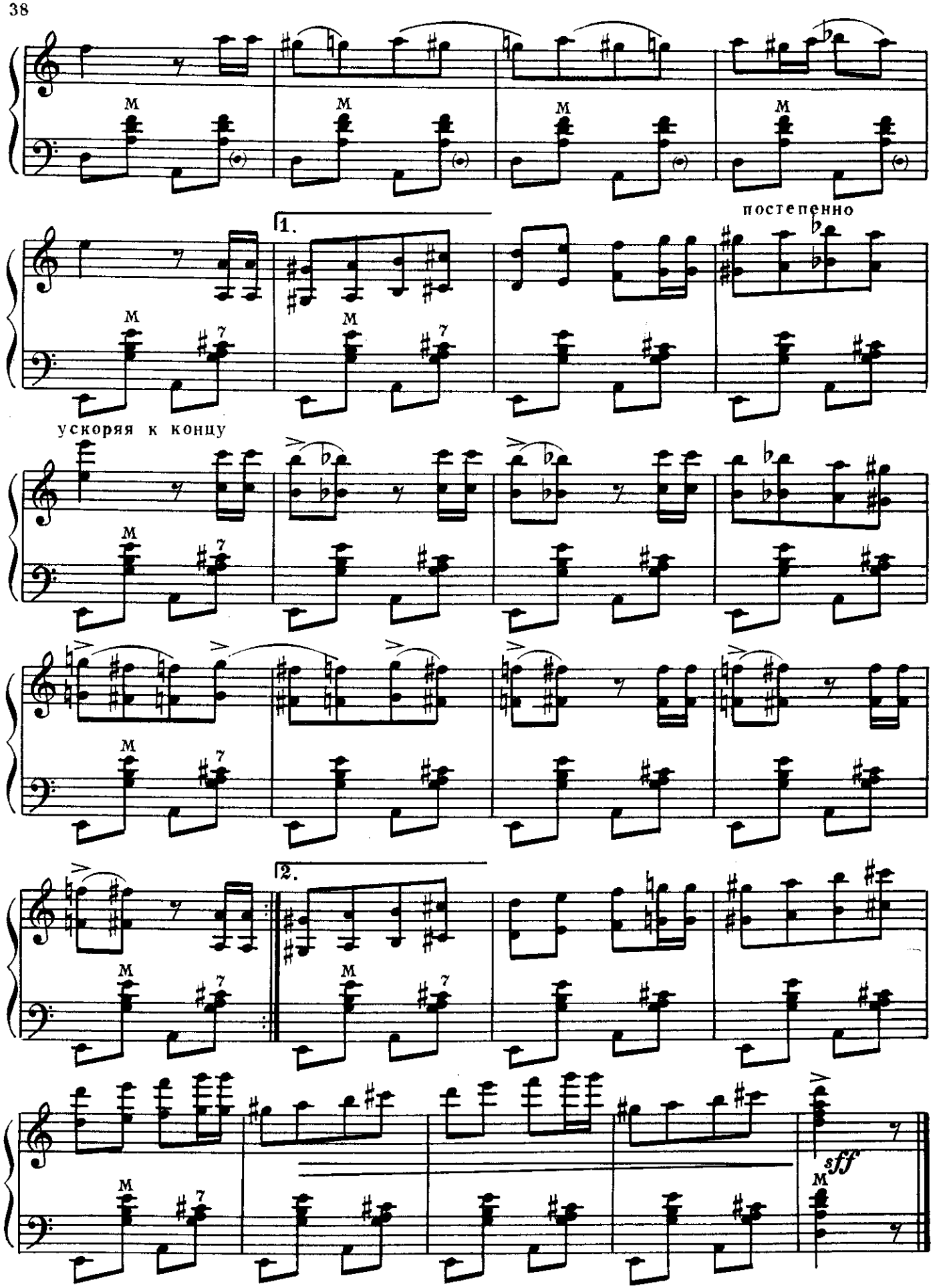
постепенно
1.
ускоряя к концу
2.
sff